Gc
973.3406
S5mlro
2005137

M. L.

REYNOLDS HISTORICAL
GENEALOGY COLLECTION

ALLEN COUNTY PUBLIC LIBRARY
3 1833 01080 5874

Roll of
Society of the Cincinnati
of Maryland Md.

Roll Brought down to 30 November 1961

1783

THE PUBLIC LIBRARY OF FORT WAYNE & ALLEN CO. IND.

Baltimore

Published by order of the Society

1961

78 7370 B

Digitized by the Internet Archive
in 2024

https://archive.org/details/rollofsocietyofc00soci

2005137

Society of the Cincinnati.
Maryland
Roll brought down to 30 Nov.
1961

Palm Beach

Rec'd July 24-1978

List of Original Members of the Society of the Cincinnati of Maryland

Adams, William
Anderson, Richard - Trans. to S.C.
Armstrong, James F. - Trans. to N.J.
Bagues, Jacques
Bailey (Bayly) Mountjoy
Baldwin, Henry
Baltzell, Charles
Bankson, John - Trans. from Penna.
Barney, Joshua - Trans. from Penna.
Beall, Lloyd
Beall, Samuel Brooke
Beall, William Dent
Beatty, Thomas
Belt, John Sprigg
Benson, Perry
Bentalou, Paul
Bonham, Malakiah
Boyd, Thomas
Boyer, Michael
Bracco, James
Brevitt, John
Brice, Jacob
Britten, Joseph
Brookes, Benjamin
Brown, William
Bruce, William
Bruff, James
Burgess, Basil
Burgess, Joshua
Campbell, William
Carlyle, John
Cary, John Dow
Chapman, Henry H.
Chever, John
Clagett, Horatio
Clements, Henry
Coats, John
Compton, Edmund
Craik, James
Cross, Joseph
Davidson, John
Davis, Rezin
Denny, Robert
Denwood, Levin
Dorsey, Richard
Dyer, Edward
Dyson, Thomas A.
Eccleston, John
Edmiston, Samuel
Elbert, John L. - Surg. Mate
Elbert, John L. - Apothecary
Evans, Elijah
Ewing, James
Ficklen, Benjamin
Fitzhugh, Peregrine
Foard, Hezekiah
Forrest, Uriah
Furnival, Alexander
Gaither, Henry Chew
Gale, John
Garnett, Benjamin
Gassaway, Henry
Gassaway John
Gassaway, Nicholas
Gist, John
Gist, Mordecai
Goldsborough, William
Gray, James Woolford
Gunby, John
Hall, Edward
Hall, Elihu
Hall, Josias Carvel
Hall, Jacob, Jr.
Hamilton, George
Hamilton, John
Hamilton, John A.
Handy, George
Handy, Levin
Hanson, Isaac
Hanson, Samuel
Hanson, William
Hardman, Henry
Harris, Arthur
Harris, David - Trans. from Penna.
Harrison, Elisha
Hawkins, Henry
Haynie, Ezekiel
Heron, James Gordon
Hill, Philip
Hoops, Adam
Hopkins, David
Howard, John Eager
Hughes, John
Hugou, Thomas B.
Jacob, John Jeremiah
Jamison, Adam
Jenifer, Daniel, Jr.
Jones, John Courts
Jordan, John
Keene, Samuel Young
Kilty, John
Kilty, William
Lamar, William
Lansdale, Thomas L.
Lingan, James MacC.
Lowe, John Tolson
Luckett, David
Luckett, Thomas Hussey

SOCIETY OF THE CINCINNATI OF MARYLAND

THE SOCIETY OF THE CINCINNATI IS ONE SOCIETY OF FRIENDS FOUNDED BY OFFICERS OF THE AMERICAN ARMY AT THE CLOSE OF THE WAR FOR INDEPENDENCE OF 1775-1783. AND BY ITS FOUNDERS MADE HEREDITARY, TO PRESERVE INVIOLATE THOSE EXALTED RIGRTS AND LIBERTIES OF HUMAN NATURE FOR WHICH THEY FOUGHT AND BLED AND WITHOUT WHICH THE HIGH RANK OF A RATIONAL BEING IS A CURSE INSTEAD OF A BLESSING.

RIEMAN STUART
Secretary
3736 TUDOR ARMS AVENUE
BALTIMORE 11, MARYLAND
HO. 7-0459

1783

REPORT OF THE SECRETARY FOR THE YEAR ENDING 22 FEBRUARY 1963

The high light of the year was of course the Triemnial in May. The business part is contained in the "Proceedings" which can be obtained from Anderson House. The entertainment, briefly, consisted of the stag dinner at the Maryland Club on Wednesday, 9 May, with the dinner at the Mount Vernon Club for the ladies given by Mrs. Blanchard Randall the wife of the [illegible] address. Vice President Levin Gale Shreve thanked the Speaker for his talk and Mr. Macsherry called on Mr. Douglas Dillon, Secretary of the Treasury of the United States and a Member of the Maryland Society, who made a very good short address. The Dinner then adjourned.

At the Annual Meeting of 1962, a committee was appointed with Mr. Henry Du Pont Baldwin as chairman to present pictures of the Signing of the Declaration of Independence and of the Signing of the Constitution of the United States to all schools in Maryland. This has been done, formal presentations being made to the Superintendents of all city, county and parochial schools, who had applied for and were given a set of pictures for each school under their jurisdictions. This was paid for by subscriptions from the Society, individual Members, and several Foundations solicited by Mr. Baldwin.

The Maryland Society now has 158 Members, the largest number since the Founding in 1783. There are 188 Original Members who may be represented in our Society, 95 now being represented. After the Original Members died off, there was a marked loss of interest, so much so that several State Societies went out of existence, but Maryland did not. All State Societies which had become moribund have since been re-constituted. The Membership dropped until we had only a handful of Members; sometimes at Meetings and Dinners there were a little as six present. There is now a great revival in all States more especially in Maryland. With the active help of our Members, perhaps we can go ahead and fill some of the vacant spaces in our Register, especially where a Member has died and his son does not realize the destinction a Membership in the Society of the Cincinnati confers on a man.

The General Society annually asks for contributions for the up-keep of Anderson House and its Museum. We, the officers of your Society, ask you to give as you are able.

Each Member should purchase the General Register and the Geographical Index which costs $3.50 and 50c respectively. These may be ordered from Anderson House, 2118 Massachuetts Avenue, Washington 8, D. C.

RIEMAN STEUART, Socty

10 March 1963

Rieman Stuart, Secretary.

SOCIETY OF THE CINCINNATI OF MARYLAND

THE SOCIETY OF THE CINCINNATI IS ONE SOCIETY OF FRIENDS FOUNDED BY OFFICERS OF THE AMERICAN ARMY AT THE CLOSE OF THE WAR FOR INDEPENDENCE OF 1775-1783. AND BY ITS FOUNDERS MADE HEREDITARY, TO PRESERVE INVIOLATE THOSE EXALTED RIGRTS AND LIBERTIES OF HUMAN NATURE FOR WHICH THEY FOUGHT AND BLED AND WITHOUT WHICH THE HIGH RANK OF A RATIONAL BEING IS A CURSE INSTEAD OF A BLESSING.

RIEMAN STUART
Secretary
3736 TUDOR ARMS AVENUE
BALTIMORE 11, MARYLAND
HO. 7-0459

1783

REPORT OF THE SECRETARY FOR THE YEAR ENDING 22 FEBRUARY 1963

The high light of the year was of course the Triemnial in May. The business part is contained in the "Proceedings" which can be obtained from Anderson House. The entertainment, briefly, consisted of the stag dinner at the Maryland Club on Wednesday, 9 May, with the dinner at the Mount Vernon Club for the ladies given by Mrs. Blanchard Randall the wife of the President General; Thursday morning after the business meeting at the Peabody Institute, the Delegates and ladies were taken by bus to the foot of Broadway where they boarded the "Port Welcome", luncheon on board, arriving at Annapolis and were taken around the Naval Academy by Navy guides, thence to Government House where framed pictures of the Signing of the Constitution of the United States and of the Signing of the Declaration of Independence were presented to Governor Tawes. The Governor and Mrs. Tawes entertained them at a reception and buffet supper. Then back to Baltimore by bus. Friday after the business meeting a luncheon was held at the Mount Vernon Club, then to Doughoregan Manor where Charles Carroll of Carrollton the last survivor of the Signers lived and died, and where Mrs. Philip Acosta Carroll now lives and most graciously entertained at tea and cocktails. Then back to Baltimore where the final dinner was held at the Sheraton Belvedere. Here the formal transfer of the Chair was made by the retiring President General, Blanchard Randall, to the newly elected one, President General Francis Whiting Hatch of the Massachusetts Society.

The Standing Committee met in November, January, and February. The principal business was the inspection of applications of which 20 were approved. At the Annual Meeting all were voted upon and elected to Membership. Their names and propositi are contained in a list sent herewith for placing in the "ROLL" which has been furnished all Members.

The following officers were elected for the current year:

President	Clinton Kilty Macsherry	Treasurer	A. Adgate Duer
Vice President	Levin Gale Shreve	Asst. Secretary	Charles Francis Stein, Jr.
Secretary	Rieman Steuart	Asst. Treasurer	William Henry Pitcher

Standing Committee

1-Year — Philander Bowen Briscoe
2 Years — Francis William Hill
3 Years — Samuel Cochran Slaymaker

Delegates and Alternate Delegates to the Triennial

Blanchard Randall	Daniel Randall Magruder	Rieman Steuart
Alexander Murdoch Norris	William Hallam Tuck	Levin Gale Shreve
Henry Du Pont Baldwin	Ruxton Moore Ridgely	William McCaskey Chapman
	Clinton Kilty Macsherry	

The Annual Dinner was held at the Maryland Club, 69 Members present. Mr. Macsherry asked the Blessing, and after champagne was served asked all to stand and in silence drink the Toast to General Washington. After the guests were seated, the names of the new Members present, eleven, were called and asked to stand before the Chair. Major McHenry then read the Immutable Principles and each was presented with his Diploma and rosette by Mr. Macsherry. They then returned to their seats and dinner was served. At coffee time Captain Tuck turned over the Chair to Mr. Macsherry who introduced the Speaker, the Hon. Thruston Ballard Morton, a Member of the Virginia Society and Senator from Kectucky who made a most eloquent address. Vice President Levin Gale Shreve thanked the Speaker for his talk and Mr. Macsherry called on Mr. Douglas Dillon, Secretary of the Treasury of the United States and a Member of the Maryland Society, who made a very good short address. The Dinner then adjourned.

At the Annual Meeting of 1962, a committee was appointed with Mr. Henry Du Pont Baldwin as chairman to present pictures of the Signing of the Declaration of Independence and of the Signing of the Constitution of the United States to all schools in Maryland. This has been done, formal presentations being made to the Superintendents of all city, county and parochial schools, who had applied for and were given a set of pictures for each school under their jurisdictions. This was paid for by subscriptions from the Society, individual Members, and several Foundations solicited by Mr. Baldwin.

The Maryland Society now has 158 Members, the largest number since the Founding in 1783. There are 188 Original Members who may be represented in our Society, 95 now being represented. After the Original Members died off, there was a marked loss of interest, so much so that several State Societies went out of existence, but Maryland did not. All State Societies which had become moribund have since been re-constituted. The Membership dropped until we had only a handful of Members; sometimes at Meetings and Dinners there were a little as six present. There is now a great revival in all States more especially in Maryland. With the active help of our Members, perhaps we can go ahead and fill some of the vacant spaces in our Register, especially where a Member has died and his son does not realize the destinction a Membership in the Society of the Cincinnati confers on a man.

The General Society annually asks for contributions for the up-keep of Anderson House and its Museum. We, the officers of your Society, ask you to give as you are able.

Each Member should purchase the General Register and the Geographical Index which costs $3.50 and 50c respectively. These may be ordered from Anderson House, 2118 Massachuetts Avenue, Washington 8, D. C.

RIEMAN STEUART, Secy

10 March 1963

Rieman Steuart, Secretary.

List of Original Members of the Society of the Cincinnati of Maryland

Lynch, John
Lynn, David
Lynn, John
McCalister, Archibald
McCoy, John
McFadon, James
McPherson, Mark
McPherson, Samuel
Mann, James
Marshall, Thomas
Marbury, Joseph
Mason, Thomas
Mitchell, John
Morris, Jonathan
Morrow, David
Morrow, Samuel
Muse, Walker
Nelson, Roger
Nicholson, John
Norris, Jacob
Oldham, Edward
Peale, James
Pendergast, William
Phelon, John - Trans. to Mass.
Pindell, Richard
Prall, Edward
Price, Benjamin
Price, Thomas, Jr.
Ramsay, Nathaniel
Rawlings, Isaac
Rawlings, Moses
Reed, Philip
Reiley, William
Reveley, Francis
Richmond, Christopher
Ricketts, Nicholas
Roth, Francis Charles
Rowse, Thomas
Roxburg, Alexander
Rutledge, Joshua
Sears, John
Sellman, Jonathan
Shugart, Martin
Skerrett, Clement
Smallwood, William
Smith, Edward M.
Smith, James
Smith, John - 3rd Reg.
Smith, John - 6th Reg.
Smith, Joseph
Smith, Nathaniel
Smith, Samuel
Smoot, William
Somervell, James
Spurrier, Edward
Stoddert, William Trueman
Stone, John Hoskins
Stricker, John - Trans. from Penna. 1798
Swan, John
Tannehill, Adamson
Texier, Jean-Felix
Tilghman, Tench
Tillard, Edward
Towson, William
Trueman, Alexander
Trueman, John
Ware, Francis
Warfield, Walter
Waring, Basil
Waters, Richard
Watkins, Cassaway
Wilkinson, Young
Williams, Lilburn W.
Williams, Osborn
Williams, Otho Holland
Wilmot, Robert
Winchester, George
Winchester, James
Winder, Levin
Wood, Gerard
Woolford, Thomas
Wright, Nathan
Wright, Samuel Turbutt

There were 187 names of Original Members carried on the Treasurer's Book; 4 names added on transfer, Bankson, Barney, David Harris, and Stricker-Total 191.

Three Members transferred-Armstrong to N.J., Anderson to S.C., Phelton to Mass.

Net total of Original Members who may be represented in the Maryland Society—188.

Number represented as of 22 Feb. 1963 - 95.

58 Members signed the Original Institution.

35 Members signed the Amended Institution (so called).

49 Members signed both.

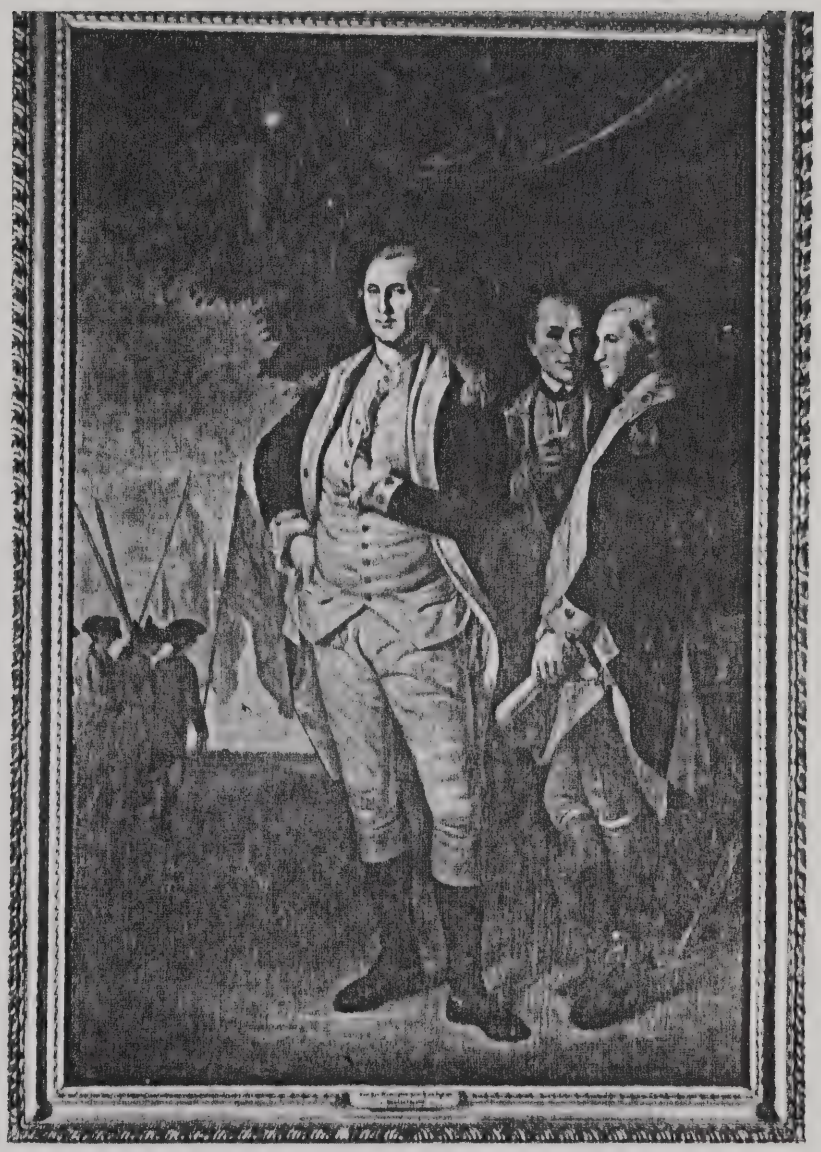

This portrait, by Charles Willson Peale, hangs in the old Senate Chamber in the State House in Annapolis, Maryland, where General Washington resigned his commission. The officer facing Washington is Lieutenant Colonel Tench Tilghman, Washington's aide, with Major General Lafayette in the rear.

The portrait is reproduced here in tribute to the late Colonel Harrison Tilghman, great-great-grandson of Lieutenant Colonel Tilghman.

Printed and bound by
Edwards & Broughton Co.
Raleigh, N. C.

FOREWORD

Compiling of data for this ROLL was started in 1959 by the Secretary, Colonel Harrison Tilghman and the Assistant Secretary, Rieman Steuart. It was decided that all Members from 1783 to and including those admitted 22 February 1959 would be placed on a tabular list and if the book could not be finished until a later date the Members admitted after 1959 would be placed on the pages following the tabular list. This has been done for 1960 and 1961.

It has been deemed advisable to include matters pertaining only to Maryland except the Institution and the By-Laws of the General Society. Names of Members with their addresses, lists of the general Officers, a geographical index, etc. can be found in the Register issued tri-annually.

At the time of the death of Colonel Tilghman the work had been practically completed, the tabular list set in type, checked and proof read. At the special meeting of the Standing Committee on 18 November 1961, the President, Captain W. Hallam Tuck, appointed a committee of Messrs. Blanchard Randall, Colonel Levin Gale Shreve and Rieman Steuart with instructions to furnish the printers with remaining articles and with power to complete the contract for printing and binding.

It seems inevitable that errors will occur in all books of this kind. Readers are urged to report errors to the Secretary of the Maryland Society so that corrections can be made and an Errata sheet mailed out to subscribers.

The "List of Officers not represented" consists mainly of a list of names prepared by Commander Alexander Murdoch Norris in 1945. This has been revised and expanded to include names taken from McSherry's History of Maryland, Scharf's Chronicles of Baltimore (1874), and Griffith's Annals of Baltimore (1833). The Society does not take responsibility for the eligibility of any of these officers.

Sources of information—the signed Institution; the signed Amended Institution which failed of adoption; the Treasurer's Book; the Return of 1791 by the Secretary, Lieutenant Robert Denny; the Minute Books; the Maryland Register of 1897; Heitman's Register of Revolutionary Officers; and Metcalf's List of Eligible Officers.

Thanks are due to many persons who gave their help unselfishly, and especially to Miss Hester Rich, Assistant Librarian of the Maryland Historical Society, to Miss Blanche A. Girard, Secretary to the Secretary General, Anderson House, Washington, D. C., now retired, and to Caroline Poumairat Steuart, my wife, for reading proof.

Baltimore, Maryland
December 1961

RIEMAN STEUART
Secretary

CONTENTS

Foreword 3

Institution 7

Rule of 1854 14

General Officers from the Maryland Society 15

Officers of the Maryland Society 16

General Bylaws 18

Immutable Principles 29

Maryland Bylaws 30

Amendment Adopted 22 February 1958 39

Rule of 1854 39

Original and Hereditary Members 40

Necrology 78

List of Officers Who May Be Eligible 79

THE INSTITUTION
of the
SOCIETY OF THE CINCINNATI

Prepared and accepted by Officers of the American Army in cantonment on Hudson's River, on Tuesday, 13th May 1783.

ARTICLE I

Source of the Order

It having pleased the SUPREME GOVERNOR OF THE UNIVERSE, in the disposition of human affairs, to cause the separation of the Colonies of North America from the domination of Great Britain, and after a bloody conflict of eight years, to establish them Free, Independent, and Sovereign States—connected by alliances, founded on reciprocal advantage, with some of the great Princes and Powers of the Earth.

ARTICLE II

To Be Perpetuated By Hereditary Succession

To perpetuate therefore, as well the remembrance of this vast event, as the mutual friendships which have been formed under the pressure of common danger, and in many instances cemented by the blood of the parties, the Officers of the American Army do hereby, in the most solemn manner, associate, constitute, and combine themselves in one Society of Friends, to endure as long as they shall endure, or any of their eldest male posterity, and in failure thereof, the collateral branches, who may be judged worthy of becoming its supporters and members.

ARTICLE III

Name of the Order

The Officers of the American Army, having generally been taken from the Citizens of America, possess high veneration for the character of that illustrious Roman, LUCIUS QUINTIUS CINCINNATUS, and being resolved to follow his example, by returning to their citizenship, they think they may, with propriety, denominate themselves the SOCIETY OF THE CINCINNATI.

ARTICLE IV

Immutable Principles

The following principles shall be immutable, and form the basis of the SOCIETY OF THE CINCINNATI.

ARTICLE V

Preservation of the Rights and Liberties Established by the Original Members

An incessant attention to preserve inviolate those exalted rights and liberties of human nature for which they have fought and bled, and without which the high rank of a rational being is a curse, instead of a blessing.

ARTICLE VI

Promotion of Union and National Honor

An unalterable determination to promote and cherish, between the respective States, that union and national honor, so essentially necessary to their happiness, and the future dignity of the American Empire.

ARTICLE VII

Extension of Brotherly Kindness in All Things

To render permanent the cordial affection subsisting among the Officers—This spirit will dictate brotherly kindness in all things, and particularly extend to the most substantial acts of beneficence, according to the ability of the Society, towards those Officers and their Families, who unfortunately may be under necessity of receiving it.

ARTICLE VIII

General Society Sub-Division

The General Society will, for the sake of frequent communications, be divided into State Societies, and these again into such districts as shall be directed by the State Society.

ARTICLE IX

Meetings and Principles to be Fully Considered Thereat

The Societies of the districts to meet as often as shall be agreed upon by the State Society—those of the State on the Fourth day of July, annually, or oftener if they shall find it expedient—and the General Society on the First Monday in May annually, so long as they shall deem necessary, and afterwards at least once in every three years. At each meeting, the principles of the Institution will be fully considered, and the best measures to promote them adopted.

ARTICLE X

State Societies. Of Whom Composed

The State Societies will consist of all the members resident in each State respectively. And any member removing from one State to another is to be considered, in all respects, as belonging to the Society of the State in which he shall actually reside.

ARTICLE XI

Officers of State Societies

The State Societies to have a President, Vice-President, Secretary, Treasurer, and Assistant Treasurer, to be chosen annually, by a majority of votes, at the State meeting.

ARTICLE XII

Duties of State Societies

Each State meeting shall write annually, or oftener if necessary, a circular letter to the other State Societies, noting whatever they may think worthy of observation, respecting the good of the Society, or the general union of the States,—and giving information of the Officers chosen for the current year. Copies of these letters shall be regularly transmitted to the Secretary General of the Society, who will record them in a book to be assigned for that purpose.

ARTICLE XIII

Powers of State Societies

The State Society will regulate every thing respecting itself and the Societies of its districts, consistent with the general maxims of the Cincinnati,—judge of the qualifications of the members who may be proposed, and expel any member, who by a conduct inconsistent with a Gentleman and a man of honor, or by an opposition to the interests of the Community in general or the Society in particular, may render himself unworthy to continue a member.

ARTICLE XIV

Funds of State Societies

In order to form funds, which may be respectable, and assist the unfortunate, each Officer shall deliver to the Treasurer of the State

Society one month's pay, which shall remain forever to the use of the State Society—the interest only of which, if necessary, to be appropriated to the relief of the unfortunate.

ARTICLE XV

Donations to State Societies Permanent Funds

Donations may be made by persons not of the Society and by members of the Society, for the express purpose of forming permanent funds, for the use of the State Society, and the interest of these donations appropriated in the same manner as that of the month's pay.

ARTICLE XVI

Subscriptions for Relief

Monies at the pleasure of each member, may be subscribed in the Societies of the districts, or the State Societies for the relief of the unfortunate members, or their widows and orphans, to be appropriated by the State Society only.

ARTICLE XVII

General Society—of Whom Composed

The meeting of the General Society shall consist of its Officers and a representation from each State Society, in number not exceeding five, whose expenses shall be borne by their respective State Societies.

ARTICLE XVIII

General Officers and Term of Service

In the general meeting, the President, Vice-President, Secretary, Assistant Secretary, Treasurer, and Assistant Treasurer Generals—shall be chosen to serve until the next meeting.

ARTICLE XIX

Business of General Society

The circular letters which have been written by the respective State Societies to each other, and their particular laws, shall be read and considered, and all measures concerted which may conduce to the General intendment of the Society.

ARTICLE XX

Funds of General Society

It is probable that some persons may make donations to the General Society, for the purpose of establishing funds, for the further comfort of the unfortunate,—in which case such donations must be placed in the hands of the Treasurer General, the interest only of which to be disposed of, if necessary, by the General Meeting.

ARTICLE XXI

Qualifications for Original and Hereditary Membership

All the Officers of the American Army—as well as those who have resigned with honor, after three years service in the capacity of Officers, or who have been deranged by the resolutions of Congress, on the several reforms of the Army, as those who shall have continued to the end of the war—have the right to become parties to this Institution. Provided, that they subscribe one month's pay and sign their names to the general rules in their respective State Societies—those who are present with the Army immediately, and others within six months after the Army shall be disbanded, extraordinary cases excepted. The rank, time of service, resolution of Congress by which any have been deranged, and place of residence must be added to each name. And as a testimony of affection to the memory and the offspring of such Officers as have died in the service, their eldest male branches shall have the same right of becoming members, as the children of the actual members of the Society.

ARTICLE XXII

Officers Who Are Foreigners

Those Officers who are Foreigners, not resident in any of the States, will have their names enrolled by the Secretary General, and are to be considered as members in the Societies of any of the States in which they may happen to be.

ARTICLE XXIII

Honorary Members. Limitation as to Number

And as there are and will at all times be men in the respective States, eminent for their abilities and patriotism, whose views may be directed to the same laudable objects with those of the CINCINNATI it shall be a rule to admit such characters, as honorary members of the Society, for their own lives only. Provided always, that the number of honorary members in each State does not exceed a ratio of one to four of the Officers, or their descendants.

ARTICLE XXIV

State Society Rolls

Each State Society shall obtain a list of its members, and at the first annual meeting, the State Secretary shall have engrossed, on parchment, two copies of the Institution of the Society, which every member present shall sign, and the Secretary shall endeavor to procure the signature of every absent member. One of those lists to be transmitted to the Secretary General, to be kept in the archives of the Society, and the other to remain in the hands of the State Secretary.

From the State lists, the Secretary General must make out, at the first general meeting, a complete list of the whole Society, with a copy of which he will furnish each State Secretary.

ARTICLE XXV

Order and Ribbon of the Cincinnati Described*

The Society shall have an ORDER, by which its members shall be known and distinguished, which shall be a Medal of Gold, of a proper size to receive the emblems, and suspended by a deep blue ribbon, two inches wide, edged with white, descriptive of the Union of America and France.

The principal figure Cincinnatus, three Senators presenting him with a sword and other military ensigns. On a field in the background, his wife standing at the door of their cottage—near it a plough and instruments of husbandry—

—round the whole,

Omnia reliquit Servare Rempublicam.

— On the reverse —

Sun rising—a city with open gates, and vessels entering the Port. Fame crowning Cincinnatus with wreath inscribed *Virtutis Praemium.*

—below,

Hands joined supporting a heart, with the motto *Esto Perpetua.*

—round the whole,

Societas Cincinnatorum, instituta AD 1783

* The design of the "Order" as prepared by Major L'Enfant and adopted by the Society is an American Eagle, displayed, with the "emblems" thereon. The ribbon was changed to light blue edged with white and its width narrowed to one and one-half inches.

ARTICLE XXVI

French Officers Made Members

The Society, deeply impressed with a sense of the generous assistance this Country has received from France, and desirous of perpetuating the friendships which have been formed and so happily subsisted between the Officers of the Allied Forces, in the prosecution of the war, direct that the President General transmit, as soon as may be, to each of the characters hereafter named, a medal containing the Order of the Society.

His Excellency The Chevalier De la Luzerne, Minister Plenipotentiary

His Excellency The Sieur Gerard, Late Minister Plenipotentiary

Their Excellencies,
The Count D'Estaing,
The Count De Grasse,
The Count De Barras,
The Chevalier Des Touches, Admirals and Commanders in the Navy.

His Excellency The Count De Rochambeau, Commander in Chief—and
The Generals and Colonels in his Army—

and acquaint them, that the Society does itself the honor to consider them members.

ARTICLE XXVII

Form of Obligation of Membership

We the subscribers, Officers of the American Army, do hereby voluntarily become parties to the aforegoing Institution, for ourselves and our Constituents, and do bind ourselves to observe and be governed by the principles therein contained—for the performance whereof we do Solemnly pledge to each other our Sacred Honor.

Done, in the Cantonment
on Hudsons River, in the Year 1783.

[On the original, signatures appear below this line, the first that of General Washington.]

[At the meeting held in the Cantonment of the American Army on Hudson's River on Tuesday, 13th May 1783, at which The Institution was accepted, a Committee was appointed to wait upon His Excellency the Commander-in-Chief, General Washington, with the request that he honor the Society by being the first to sign The Institution.

General Washington did so, and other officers present then added their own signatures. Copies of The Institution were made and sent to other units and were there signed by other Original Members.]

RULE OF 1854

Adopted at the Triennial Meeting, held in Baltimore, Maryland, 18th May 1854.

(1). *Resolved,* That each State Society shall have the full right and power to regulate the admission of members, both as to the qualifications of the members and the terms of admission: Provided, that admission be confined to the male descendants of original members, or of those who are now members, (including collateral branches, as contemplated by the original Constitution); or to the male descendants of such officers of the army or navy as may have been entitled to admission, but who failed to avail themselves thereof within the time limited by the Constitution; or to the male descendants of such officers of the army or navy of the Revolution as may have resigned with honor or left the service with reputation; or to the male collateral relatives of any officer who died in service without leaving issue.

(2). *Resolved,* That the male descendants of those who were members of State Societies which have been dissolved, may be admitted into existing Societies, upon such terms as those Societies think proper to prescribe.

(3). *Resolved,* That the foregoing resolutions be proposed to the several State Societies, and their assent be requested thereto; and upon such assent being given by each of the remaining Societies, the Secretary General shall issue notice thereof to each Society, and thereupon the said resolutions shall become operative, and each State Society shall be at liberty to act upon the power given thereby.

GENERAL OFFICERS FROM THE MARYLAND SOCIETY

PRESIDENTS GENERAL

1950 Isaac Anderson Pennypacker
1959 Blanchard Randall

VICE-PRESIDENTS GENERAL

1887 Robert Milligan McLane
1956 Blanchard Randall

ASSISTANT SECRETARIES GENERAL

1784 Brigadier General Otho Holland Williams
1802 Colonel William Dent Beall
1875 Richard Irvine Manning
1941 William Marbury Beall, Acting Secretary General, 1948-1950

TREASURERS GENERAL

1872 Tench Tilghman
1896 Richard Meredith McSherry
1920 Henry Randall Webb

ASSISTANT TREASURER GENERAL

1911 Henry Randall Webb

OFFICERS OF THE MARYLAND SOCIETY

Presidents Emeritus

1931 Oswald Tilghman
1952 William Marbury Beall

Presidents

1783 William Smallwood
1792 Otho Holland Williams
1795 John Hoskins Stone
1804 John Eager Howard
1828 Samuel Smith
1839 Gassaway Watkins
1841 John Spear Smith
1867 Tench Tilghman
1875 William Smith Williams
1885 Robert Milligan McLane
1899 Otho Holland Williams
1904 William Henry DeCourcy
1912 Oswald Tilghman
1931 Henry Randall Webb
1933 Blanchard Randall
1942 William Marbury Beall
1952 Blanchard Randall
1960 William Hallam Tuck

Vice-Presidents

1783 Mordecai Gist
1784 William Paca
1787 Otho Holland Williams
1792 John Hoskins Stone
1795 John Eager Howard
1804 Samuel Smith
1828 Philip Reed
1831 Gassaway Watkins
1839 John Spear Smith
1841 John Nelson
1860 C. C. Jamison
1864 Tench Tilghman
1867 William Smith Williams
1875 Augustus H. Kilty
1880 Robert Milligan McLane
1885 Otho Holland Williams
1899 William Henry DeCourcy
1904 Oswald Tilghman
1912 Henry Randall Webb
1931 Blanchard Randall
1934 William Marbury Beall
1942 Isaac Anderson Pennypacker
1951 Alexander Murdoch Norris
1960 Levin Gale Shreve

Secretaries

1783 Otho Holland Williams
1784 John Kilty
1788 Robert Denny
1813 John Eager Howard, Jr.
1823 William Bedford Barney
1837 C. C. Jamison
1860 William Carvel Hall
1866 Philip George Reed
1870 Richard Irvine Manning
1879 Richard Meredith McSherry
1880 James Latimer McLane
1886 Wilson Cary McHenry
1899 Thomas Edward Sears
1928 Louis Dorsey Gassaway
1929 Alexander Murdoch Norris
1949 Harrison Tilghman
1961 Rieman Steuart

Assistant Secretaries

1942 Fendall Marbury
1948 Harrison Tilghman
1949 Andrew Whitridge Johnston
1952 Ruxton Moore Ridgely
1959 Rieman Stuart
1961 Charles Francis Stein, Jr.

Treasurers

1783 Nathaniel Ramsay
1786 Christopher Richmond
1795 Robert Denny
1813 John Eager Howard, Jr.
1828 Samuel Smith
1839 John Spear Smith

1847	C. C. Jamison
1864	William Douglass Jamison
1866	William Carvel Hall
1877	Richard Meredith McSherry
1899	John Sterett Gittings
1926	Blanchard Randall
1931	Louis Dorsey Gassaway
1934	Richard Macsherry
1938	Joseph Nicholson Harris
1948	Blanchard Randall
1952	Clinton Kilty Macsherry

Assistant Treasurers

1783	John Eccleston
1950	Clinton Kilty Macsherry
1955	Andrew Adgate Duer

THE SOCIETY OF THE CINCINNATI
(Organized May 10, 1783)

BY-LAWS
(Adopted at the Triennial Meeting held at Newport, Rhode Island, May, 1956)

ARTICLE I
Name and Headquarters

Section 1.01. The name of the Society is "THE SOCIETY OF THE CINCINNATI" which is unincorporated.

Sec. 1.02. The headquarters of the Society shall be at Anderson House, 2118 Massachusetts Avenue, N. W., in the City of Washington in the District of Columbia.

ARTICLE II
Seal

Section 2.01. The Society shall have a seal, which shall be inscribed with the name of the Society and the year of its organization and shall contain thereon the picture and motto prescribed in the Institution for the reverse of the Order or Eagle of the Society.

Sec. 2.02. The seal shall be kept at the headquarters of the Society and an impression thereof, duly attested by the Secretary General or the Assistant Secretary General, shall be affixed to all official papers and documents on which an imprint of the seal is required.

ARTICLE III
Purposes and Principles

Section 3.01. The purposes and principles of the Society are as set forth in the Institution of The Society of the Cincinnati adopted by the Officers of the American Army at the Cantonment of the American Army on Hudson's River on May 13, 1783. (See Appendix A)

Sec. 3.02. The Institution is the supreme law of the Society.

ARTICLE IV
Membership and Constituent Societies

Section 4.01. The Society shall consist of the members of the thirteen State Societies of the Cincinnati, namely, New Hampshire, Massachusetts,

Rhode Island, Connecticut, New York, New Jersey, Pennsylvania, Delaware, Maryland, Virginia, North Carolina, South Carolina, and Georgia, into which the General Society was divided by the Institution, and of the Society of the Cincinnati in France. The fourteen above named Societies are hereinafter referred to as the "constituent Societies." No constituent Society, in addition to those named in this Section, shall hereafter be created.

Sec. 4.02. The members of the constituent Societies shall be certified to the Secretary General by the Secretaries of their respective Societies.

Sec. 4.03. Eligibility to membership in the constituent Societies shall be as prescribed in the Institution of the Society adopted May 13, 1783, as extended by the Rule of 1854 (see Appendix B) insofar as this Rule is followed by the constituent Societies.

Sec. 4.04. The members of the Society shall have no individual property in the assets or income of the Society.

ARTICLE V

Officers

Section 5.01. The officers of the Society shall consist of a President General, a Vice-President General, a Secretary General, an Assistant Secretary General, a Treasurer General and an Assistant Treasurer General.

Sec. 5.02. All officers of the Society shall be elected at the regular Triennial Meetings of the Society from the members of the Society and shall continue in their respective offices through the last day of the next succeeding Triennial Meeting or until others are elected in their respective places. Each delegation present at a Triennial Meeting shall designate one of their number as a member of the Committee on Nominations to nominate officers of the Society.

Sec. 5.03. The election of officers shall be by *Viva voce* vote unless there shall be more than one nomination for any office, in which case the vote for such office shall be by written ballots which shall be tallied by three tabulators appointed for that purpose by the presiding officer, the result of which shall be announced by the presiding officer.

Sec. 5.04. Neither the President General nor the Vice-President General shall succeed himself, provided, however, that a period served in an acting capacity only or by succession to a vacancy shall not be deemed to be a term of office, and, provided further, that he shall be eligible to election to the same office after one intervening term.

ARTICLE VI

Powers and Duties of Officers

Section 6.01. The President General shall preside at all meetings of the Society and of the Standing Committee. He shall appoint all committees, unless otherwise provided in these By-Laws or in any duly adopted resolution creating a particular committee; he shall be a member *ex officio* of all committees, including the Standing Committee; and shall have and exercise the usual duties of a president.

Sec. 6.02. The Secretary General shall have the custody of the seal of the Society and shall attest the imprint thereof. He shall also have the charge and custody of all books, records and papers of the Society wherever located, except those pertaining to the office of the Treasurer General, and shall have the authority, in his discretion, to give to any person deemed by him to be responsible access to such records for the purposes of historical research or for other purposes deemed by him to be of interest to the Society. He shall record the minutes of all meetings of the Society, and shall prepare and publish the proceedings of all regular Triennial Meetings and of all interim special meetings of the Society, together with an adequate summary of the proceedings of all meetings of the Standing Committee. He shall keep a roster of the members of the Society and shall prepare and publish a Triennial Roster of the members of the constituent Societies. He shall conduct all correspondence for the Society, except that which properly belongs to another office or to any committee, and shall keep generally the records of the Society.

Sec. 6.03. The Assistant Secretary General shall be the Secretary of the Standing Committee and shall record the minutes of all meetings of that Committee and shall make them available to the Secretary General; in case of his absence the Standing Committee shall designate a secretary *pro tempore*. He shall perform such other duties as he may be called upon to do by the Secretary General or by the Standing Committee.

Sec. 6.04. The Treasurer General shall collect, receive, have charge and custody of, and be responsible for, all funds and securities of the Society and shall deposit all funds in one or more banks or trust companies approved and designated by the Standing Committee; he shall disburse the funds of the Society in accordance with the authorization or direction of the Society or of the Standing Committee; he shall supervise all receipts and disbursements by any fiscal agent of the Society; and he shall perform such other duties incident to his office as are directed by the Society or by the Standing Committee. He shall furnish bond in such amount as shall be fixed by the Society or by the Standing Committee, on which bond the premiums shall be paid out of the funds of the Society.

Sec. 6.05. The Assistant Treasurer General shall furnish bond in such amount as shall be fixed by the Society or by the Standing Committee, on which bond the premiums shall be paid out of the funds of the Society. He shall perform such duties as he may be called upon to do by the Treasurer General or Standing Committee.

Sec. 6.06. Any office referred to in Section 5.01 shall become vacant upon

(a) the death of the incumbent,

(b) when the incumbent becomes so mentally or physically disabled as to be prevented from discharging the duties thereof and the Standing Committee shall determine the particular office to be vacant,

(c) when the incumbent is absent from continental United States and the Standing Committee shall determine the particular office to be vacant, or

(d) when the incumbent resigns.

Sec. 6.07. Upon an office becoming vacant it shall be filled by succession where so provided in these By-Laws, otherwise all vacancies shall be filled by election by the Standing Committee. The successor to an office shall have the powers and duties of the officer whom he succeeds, and shall hold office for the balance of his term, and shall no longer hold his former office, if any.

Sec. 6.08. The following, in the order named, shall succeed to the office of President General upon the occurrence of a vacancy in that office, —viz;—Vice-President General, Secretary General, Treasurer General, Assistant Secretary General, Assistant Treasurer General.

Sec. 6.09. The following shall succeed to the office of Secretary General upon the occurrence of a vacancy in that office,—viz;—Assistant Secretary General.

Sec. 6.10. The following shall succeed to the office of Treasurer General upon the occurrence of a vacancy in that office,—viz;—Assistant Treasurer General.

Sec. 6.11. In the event that the President General, or Secretary General, or Treasurer General is absent from any meeting his powers shall inure to and his duties shall be discharged during the period of such meeting in accordance with the foregoing statement of succession. In the event of the similar absence of any other officer, the Standing Committee shall appoint a successor, but only for the period of such meeting.

Sec. 6.12. No officer of the Society shall be entitled to cast a ballot or vote in any matter except as a duly elected delegate from one of the constituent Societies. However, in the event of a tie vote, the presiding officer shall be entitled to cast the deciding ballot or vote, provided no

ballot or vote has been cast by or for him as a representative of his constituent Society.

ARTICLE VII

Chaplains, Marshal and Counsellors

Section 7.01. The President General, after each Triennial Meeting, may appoint Chaplains and Counsellors and successors thereto, not to exceed three of each in number serving at any one time, and a Marshal, all of whom shall be members of the Society. Each Counsellor shall be a member in good standing of the bar of a jurisdiction in which he has been admitted.

Sec. 7.02. The Counsellors shall, upon the request of the President General, render their opinions on such legal questions as may concern the Society and render to the Society such legal services as its needs may require.

ARTICLE VIII

Standing Committee

Section 8.01. The business and affairs of the Society shall be managed, during the interim between the Triennial Meetings and special meetings of the Society, by a Standing Committee. It shall receive, consider and report, with its recommendations, to the Society all matters deemed to require action by the Society. It shall pass upon the credentials of all Delegates and Alternate Delegates to all meetings of the Society and its decision thereon shall be final.

Sec. 8.02. The Standing Committee shall consist of fourteen members. In addition thereto, the President General shall be a member, *ex officio,* of the Standing Committee, and shall preside at all meetings of the Standing Committee. The Assistant Secretary General shall act as Secretary of the Standing Committee and in his absence the Standing Committee may designate a Secretary *pro tempore.* Neither the presiding officer nor the secretary shall be entitled to cast a vote in any matter unless he shall be a duly elected member of the Standing Committee, except in the event of a tie vote, in which case the presiding officer shall be entitled to cast the deciding vote provided he has not already cast a vote as the representative of his constituent Society.

Sec. 8.03. Each of the constituent Societies shall elect or appoint by and from its members one member of the Standing Committee who shall continue to serve as such until his successor or substitute shall have been elected or appointed by his respective constituent Society. Each of the constituent Societies may elect or appoint an alternate member of the Standing Committee, who in the event of the absence of the member from the floor at any meeting of the Standing Committee may act

in his stead during his absence, but an alternate member shall have no rights or privileges while the member, for whom he is an alternate member, is on the floor. The President or the Secretary of each constituent Society shall certify to the Secretary General the names of the persons elected or appointed by his respective Society as a member and alternate member of the Standing Committee.

Sec. 8.04. Meeting of the Standing Committee shall be held upon the call of the President General or upon the written request of five members of the Standing Committee.

Sec. 8.05. Notice in writing of all meetings of the Standing Committee shall be sent by the Assistant Secretary General, as Secretary of the Standing Committee, at least twenty days in advance thereof, to each member of the Standing Committee, and shall state the date, hour and place of such meeting.

Sec. 8.06. The Order of Business at all meetings of the Standing Committee shall follow in general the Order of Business prescribed for the meetings of the Society.

Sec. 8.07. Seven members of the Standing Committee shall constitute a quorum.

ARTICLE IX

Management of Funds of the Society

Section 9.01. Subject to and in accordance with the directions of the Society or of the Standing Committee, the Treasurer General shall hold, manage, sell, invest and reinvest any gifts, donations, grants or legacies, moneys and securities for the Society. The President General shall, of so authorized by the Standing Committee, appoint an Investment Committee to render advice to the Treasurer General with respect to investment and reinvestment of the funds of the Society.

Sec. 9.02. The funds of the Society and the registered securities in which such funds may from time to time be invested shall stand in the name of The Society of the Cincinnati, or in such other name or names as the Standing Committee shall from time to time designate. The actual securities shall be held in safekeeping by the Treasurer General.

Sec. 9.03. Any bank or trust company acting as depository or in any other capacity for the Treasurer General under this article or under Section 6.0 is fully authorized to take any action or fulfill any instructions given to it by resolution of the Society or of the Standing Committee as certified by the Secretary General or Assistant Secretary General. Any direction, determination or action so certified shall be full and complete authority and protection to and for any person or corporation acting in pursuance thereof.

ARTICLE X

Meetings

Section 10.01. Subsequent to the adoption of these By-Laws, the Society shall hold regular Triennial Meetings, commencing in 1959, and in each succeeding third year thereafter. Extra or special general meetings of the Society may be called by the President General in his discretion and shall be called upon the written request of not less than five of the constituent Societies.

Sec. 10.02. The regular Triennial Meetings of the Society may be held either upon the accepted invitation of any one of the constituent Societies, at such place as shall be selected by such constituent Society, or at the headquarters of the Society in Washington, D. C. All extra or special meetings of the Society shall be held at the headquarters of the Society or at such other place as shall be fixed by the Standing Committee.

Sec. 10.03. Notice in writing of all meetings of the Society shall be sent by the Secretary General at least four weeks in advance thereof to the President and Secretary of each of the constituent Societies, and shall state the day, hour and place of such meeting.

Sec. 10.04. Each of the constituent Societies shall elect or appoint, by and from its members, not more than five Delegates and not more than five Alternate Delegates, of whom the Delegates shall represent their respective constituent Societies at all meetings of the Society and shall be entitled to the privileges of the floor. An Alternate Delegate in the absence of his principal from the floor of the meeting shall have and possess during such absence all of the powers of the Delegate, but shall have no rights or privileges while the Delegate, for whom he is an Alternate Delegate, is on the floor. The Secretary of each of the constituent Societies shall certify to the Secretary General the names of the Delegates and Alternate Delegates, and any substitutions therefor, elected or appointed by their respective constituent Society. The Delegates and Alternate Delegates shall continue in their respective offices until their successors shall have been elected or appointed. No proxy shall be accepted on behalf of any Delegate or Alternate Delegate.

Sec. 10.05. Representation by Delegates or Alternate Delegates from not less than seven of the constituent Societies shall constitute a quorum.

Sec. 10.06. The Order of Business at all meetings of the Society shall be as follows:

(1) Invocation.

(2) Reading the immutable principles from the Institution.

(3) Invitation to the members of the constituent Society, acting as host to the General Society, to be present at the meeting.

(4) Report of the Standing Committee on the credentials of Delegates and Alternate Delegates.

(5) Roll Call.

(6) Reading of the minutes of the last preceding Triennial Meeting and of any intervening extra or special general meetings of the Society and action thereon.

(7) Reports of officers and action thereon.

(8) Report of the Standing Committee and action upon any recommendations therein contained.

(9) Appointment of an Auditing Committee.

(10) Report by the delegation representing each constituent Society stating the name of its representative on the Committee on Nominations of officers.

(11) Report of "The Society of the Cincinnati" (a District of Columbia corporation).

(12) Reports of Special Committees, other than the Auditing Committee and the Committee on Nominations.

(13) Report of the Auditing Committee.

(14) Report of the Committee on Nominations.

(15) Election of officers.

(16) Unfinished business.

(17) New business.

(18) Benediction.

(19) Adjournment.

Sec. 10.07. The manner of voting in all elections of the officers of the Society and in the decision of all matters submitted to the Society for action shall be as follows:

(1) Each constituent Society, if and when represented by a duly qualified delegation of five Delegates, shall be entitled to cast five votes, which may be split, and a majority of all of the votes thus cast shall be necessary for an election or for a decision. In the event that any constituent Society shall be represented by less than five delegates, such constituent Society shall be entitled to cast only so many votes as it shall have Delegates present. The vote of any constituent Society delegation shall be polled only at the request of a Delegate from that constituent Society. Delegates, as used in this paragraph, shall include Alternate Delegates acting in the absence of their principals.

(2) All votes, except by ballot for the election of officers, shall be tallied by the Secretary General, or in his absence or in the event that he is the presiding officer, then by the Assistant Secretary General, and the result shall be announced by the presiding officer.

Sec. 10.08. No motion shall be debated unless the same is seconded.

Sec. 10.09. Any resolution in order to be considered at any meeting of the Society shall be submitted to the Secretary General for the con-

sideration of the Standing Committee not less than five days in advance of the first day of the meeting of the Society at which such resolution is proposed to be considered, provided, however, that a resolution, other than one proposing a repeal or amendment of any of the provisions of these By-Laws, first introduced at any meeting of the Society may be considered on the affirmative vote of a majority of Delegates present as the manner of voting is provided in Section 10.07. A resolution introduced and given consideration in accordance with the provisions of this Section may be altered, amended or modified as the meeting sees fit.

Sec. 10.10. Roberts Rules of Order shall govern the proceedings at all meetings of the Society.

ARTICLE XI

Order of the Society

Section 11.01. The Order of the Society shall be as prescribed in the Institution and the design thereof, approved June 19, 1783, shall be the official Order of the Society.

Sec. 11.02. The Order shall be worn on the left breast or, with evening dress, suspended from a ribbon around the neck, if so desired.

Sec. 11.03. The Order may be purchased from the official jeweler, designated by the Society or by the Standing Committee, by any member of any constituent Society only upon a purchase permit issued by the Assistant Treasurer General, or such other officer of the Society designated by the Standing Committee, at the request of the Secretary of the constituent Society of which the purchaser is a member.

ARTICLE XII

Certificate of Membership

Section 12.01. A Certificate of Membership shall be issued to each member of any constituent Society who may apply therefor, upon filing with the Secretary General a certificate, signed by the Secretary of the constituent Society in which such member is enrolled, certifying that such member has been duly admitted to membership in that constituent Society and is a member in good standing.

Sec. 12.02. The Certificate of Membership shall be in the following form:

> BE IT KNOWN that is a Member of the Society of the CINCINNATI, instituted by the Officers of the American Army, at the Period of its Dissolution, as well to commemorate the great Event which gave Independence to NORTH

AMERICA, as for the laudable Purpose of inculcating the Duty of laying down in Peace Arms assumed for public Defence, and of uniting in Acts of brotherly Affection, and Bonds of perpetual Friendship, the Members constituting the same.

IN TESTIMONY WHEREOF I, the President of the said Society, have hereunto set my Hand at in the State of this day of in the Year of our Lord One Thousand Hundred and in the Year of the Independence of the United States.

By order,

Secretary.

President.

Sec. 12.03. The Certificate of Membership shall be furnished by the Secretary General at a uniform price, approximately equivalent to the cost of preparing and transmitting the same.

ARTICLE XIII

Diamond and Washington Eagles

Section 13.01. The "Diamond Eagle," presented to General George Washington, the first President General of the Society, by the French Naval officers who assisted the American Forces during the Revolutionary War, and the "Washington Eagle," presented to General Washington by the Marquis de La Fayette, shall be kept in a safe deposit box in such bank or trust company as shall be designated by the Standing Committee, from which they shall be removed only upon the order of at least one of the three Trustees thereof.

Sec. 13.02. The Trustees of the "Diamond Eagle" and of the "Washington Eagle" shall be the President General, the Vice-President General and the Secretary General. Any vacancy in the number of Trustees shall be filled by the Standing Committee and any such substituted Trustee shall serve only until the next election of officers.

Sec. 13.03. The "Diamond Eagle" and the "Washington Eagle" may be worn only by the President General and only on official occasions.

ARTICLE XIV

Flag

Section 14.01. The Flag or Standard of the Society shall be of the following design: Seven light blue stripes alternating with six white stripes with a canton of dark blue charged with thirteen white stars arranged in a circle in the center of which there shall be a large Eagle.

ARTICLE XV

The Society of the Cincinnati (a District of Columbia Corporation)

Section 15.01. "The Society of the Cincinnati," incorporated June 4, 1937, under the laws of the District of Columbia (the officers and members of the Board of Directors of which shall be members of the constituent Societies) shall hold title to and shall manage all real property standing of record in its name, and the contents thereof, except those articles which are the property of the unincorporated Society, and shall receive, collect and manage all funds contributed for the maintenance thereof. Said real property and said contents thereof shall be held and managed for the benefit of the unincorporated Society.

Sec. 15.02. The corporation shall submit reports to each meeting of the Standing Committee and to the regular Triennial Meetings of the Society.

ARTICLE XVI

Amendments

Section 16.01. These By-Laws may be repealed or amended only at a regular Triennial Meeting or at an extra or special general meeting of the Society or at a meeting of the Standing Committee at which a quorum shall be present by a vote of not less than two-thirds of the members of the Standing Committee attending, provided, however, that at least thirty days advance notice in writing, setting forth the precise wording of any proposed change, amendment or repeal, shall be given by the Secretary General to the President and the Secretary of each of the constituent Societies. If these By-Laws are so repealed or amended at a meeting of the Standing Committee such action shall remain effective as a temporary measure only until the next meeting of the Society at which such action shall be considered and shall in whole or in part be either confirmed or rejected.

ARTICLE XVII

Repeal of Rules and Precedents

Section 17.01. All Resolutions, Rules and Ordinances which are inconsistent with these By-Laws and all administrative and procedural Resolutions, Rules and Ordinances, at any time heretofore adopted by the Society or by any duly authorized Committee thereof, with the exception of those provisions which are embodied in the Institution, are hereby repealed and rescinded.

IMMUTABLE PRINCIPLES OF THE SOCIETY OF THE CINCINNATI

The Institution Prepared by the Founders Provides That the following Principles shall be Immutable and form the Basis of The Society of the Cincinnati.

An incessant attention to preserve inviolate those exalted rights and liberties of human nature for which they (the Original Members) have fought and bled, and without which the high rank of a rational being is a curse instead of a blessing.

An unalterable determination to promote and cherish, between the respective States, that union and national honor so essentially necessary to their happiness and the future dignity of the American empire.

To render permanent the cordial affection subsisting among the officers. This spirit will dictate brotherly kindness in all things, and particularly extend to the most substantial acts of beneficence, according to the ability of the Society, towards those officers and their families who unfortunately may be under the necessity of receiving it.

SOCIETY OF THE CINCINNATI OF MARYLAND
BY-LAWS

(Adopted at the Annual Meeting held February 23, 1948)

ARTICLE I

Name, Origin and Purposes

Section 1. **Name.** The name of this Society is SOCIETY OF THE CINCINNATI OF MARYLAND.

Sec. 2. **Origin and Purposes.** This Society is a component of The Society of the Cincinnati, instituted by officers of the American Army in cantonment on Hudson's River near Newburg, New York, on May 10th, 1783. The principles and purposes of this Society are set forth in the "Institution" which was prepared and signed by the Founders of The Society of the Cincinnati.

ARTICLE II

Officers, Chaplain, Committees and Delegates

Section 1. **Officers.** The Officers of this Society shall be a President, a Vice-President, a Secretary, and a Treasurer. The Society may by resolution provide from time to time for the election of an Assistant Secretary or an Assistant Treasurer, or both, as Officers of the Society.

Sec. 2. **Chaplain.** The Society may elect from its membership a Chaplain, who shall not be an officer of the Society. He shall be an ordained clergyman of the Christian faith.

Sec. 3. **Standing Committee.** There shall be a Standing Committee, consisting of the officers, and of three additional members to be elected by and from among the members of the Society.

Sec. 4. **Delegates and Alternate Delegates to the General Society.** There shall be five delegates and five alternate delegates to the General Society.

Sec. 5. **Representative on Standing Committee of the General Society.** This Society shall be represented on the Standing Committee of the General Society by such one of its delegates to the General Society as this Society shall elect.

Sec. 6. **Elections and Terms of Office.** All offices specified in the preceding sections of this Article shall be filled by election by ballot at the annual meeting in each year, and the persons so elected shall hold office until the next ensuing annual meeting, or until their successors are elected and qualified unless the respective office shall have been created by resolution of the Society, in which case the office shall become vacant at the next ensuing annual meeting following an election thereto.

ARTICLE III

Duties and Powers of Officers, Chaplain, Standing Committee and Delegates

Section 1. **Duties and Powers of President.** The President shall preside at all meetings of the Society and of the Standing Committee. He shall have power to appoint delegates and alternates in the event that any one or more of those elected are unable to attend a meeting of the General Society. The President shall have power to appoint a member of this Society as its temporary representative member of the Standing Committee of the General Society, in the event that this Society's elected representative member should be unable to attend any meeting or meetings of said Committee. The President shall be ex-officio a member of all Committees authorized by action of this Society.

Sec. 2. **Duties and Powers of Vice-President.** In the absence, or in case of the disability of the President, the Vice-President shall perform the duties and exercise the powers of the President.

Sec. 3. **Duties and Powers of the Secretary.** The Secretary shall keep the minutes of all meetings of the Society and of the Standing Committee, and shall have custody of the books, papers, and records, including fiduciary bonds of officers, of the Society (excepting those for which other provision shall be made by the Society), subject to inspection thereof by any member of the Society at reasonable times upon reasonable notice. He shall receive and reply to communications addressed to this Society. He shall keep a full and complete roll of members, including their full names and current addresses, dates of election, dates of qualification as members, and material data relating to their respective propositi. He shall mail adequate notice of each meeting of the Society and of the Standing Committee, respectively, to each member thereof. He shall submit to the Standing Committee at each meeting thereof every application for membership and communication regarding a membership application, received by him subsequent to the last preceding meeting of said Committee, and he shall report fully to said Committee concerning such applications and communications. He shall promptly advise the Secretary General of the General Society of changes in membership of this Society however occurring, and of all changes in the address of members, and in the identity of this Society's officers and representatives in the General Society.

Sec. 4. **Duties and Powers of Assistant Secretary.** The Assistant Secretary shall assist the Secretary in the performance of the duties of his office, and in the absence or in the event of disability of the Secretary, the Assistant Secretary shall perform the duties and exercise the powers pertaining to the office of Secretary.

Sec. 5. **Duties and Powers of Treasurer.** The Treasurer shall receive

and hold for the account of the Society all moneys of the Society (excepting cash of the Permanent Fund), and shall hold, deposit, and pay out the same, at such time, in such manner, and for such purposes, as shall be authorized and directed by resolution of the Society, or of the Standing Committee of the Society. He shall deposit all moneys of the Society received by him in the name of and for the account of "Society of the Cincinnati of Maryland" in such depositary or depositaries as shall have been approved by the Standing Committee. He shall keep proper records of, and account to the Society at each annual meeting, and to the Standing Committee, whenever requested by it, for all moneys of the Society coming into his possession, and he shall furnish to the Society, at its cost for the premium thereon, a bond in such amount and with such corporate surety as shall have been approved by the Standing Committee, conditioned for the faithful performance of his duties as Treasurer.

Sec. 6. **Duties and Powers of Assistant Treasurer.** The Assistant Treasurer shall assist the Treasurer in the performance of the duties of the Treasurer's office, and in the event of the disability of the Treasurer for any cause, the Assistant Treasurer shall perform the duties, exercise the powers, and be subject to all the obligations and liabilities of the Treasurer, as specified for the Treasurer in the preceding section of this Article.

Sec. 7. **Duties and Powers of the Chaplain.** The Chaplain shall perform for the Society such appropriate religious functions as shall be requested by the Society or by the Standing Committee.

Sec. 8. **Duties and Powers of the Standing Committee.**

(a) **Administration of Permanent Fund and Other Investments.** The Standing Committee is authorized and empowered to hold, manage, sell, exchange, assign, transfer, deliver, and pay over, all stocks, bonds, notes, securities, evidences of debt or of participating interest, cash, and other property, constituting at any time, either the Permanent Fund, or other invested principal of the Society, and to invest and reinvest cash, including the proceeds of any and all sales of such property. Said Committee is authorized and empowered to deposit from time to time, all or any part, of such property in a custodian or safekeeping account with an approved bank or trust company, and to obligate the Society for the payment of such depositary's charges in connection with such deposit. Said Committee may consent to the registration of any such securities in the name of a nominee of the depositary, provided that such nominee is an agency of the depositary. All securities which may be registered, and which are not registered in the name of such a nominee, may be registered in the name of "Society of the Cincinnati of Maryland," or otherwise as this Society shall direct. No sale or purchase of any such property of the Society shall be made by the Standing Committee unless first ap-

proved by two-thirds of the members thereof. The Standing Committee shall submit at each annual meeting of the Society a detailed written statement of the Permanent Fund and other invested principal, including a written report of all sales, exchanges, and purchases of property made or approved during the immediately preceding calendar year.

(b) **Recommendation of Applicants.** The Standing Committee shall examine and consider all applications for membership in the Society, and shall submit to the Society its recommendation of such applicants as are deemed qualified in all respects for election.

(c) **Filling Vacancies.** The Standing Committee shall have power to fill a vacancy resulting from the death, resignation, or expulsion of the incumbent of any office or position. This power shall be exercised by the vote of two-thirds of the members of the Standing Committee, and when exercised the action shall be effective until the next ensuing annual meeting, or until the election and qualification of a successor to the incumbent elected by the Standing Committee to fill the vacancy.

(d) **Records and Reports.** The proceedings and acts of the Standing Committee shall be recorded by it, and shall be reported to the Society at each annual meeting.

Sec. 9. **Duties and Powers of the Member of the Standing Committee of the General Society.** This Society's member of the Standing Committee of the General Society shall attend and take part in all meetings of the Standing Committee of the General Society, and if instructed by this Society shall carry out its instructions.

Sec. 10. **Duties and Powers of Delegates and Alternate Delegates to the General Society.** The delegates and alternate delegates shall attend and take part in the meetings of the General Society, and if instructed by this Society shall carry out its instructions.

ARTICLE IV

Permanent Fund

Section 1. The Permanent Fund shall consist of:

(a) the cash, investments, and other property constituting the Permanent Fund at the date of adoption of these By-Laws;

(b) all admission fees subsequently received;

(c) all future legacies and gifts not specifically designated by testator or donor for other uses or purposes;

(d) all other moneys, investments, and other property, which shall be allocated to the Permanent Fund by action of the Society.

Sec. 2. The Permanent Fund is declared to be an Endowment Fund and shall be held in trust, and only the income therefrom shall be available for the current uses and expenses of the Society. The principal shall not be hypothecated, or drawn upon, or used for any other purpose than that of an Endowment Fund.

ARTICLE V

Auditing Committee

Section 1. Preceding the annual meeting of the Society, the President shall appoint a Committee of two members to examine and audit the accounts of the Treasurer, and of the Assistant Treasurer, if any, and of the Standing Committee's accounts of the Permanent Fund, and other property, for the calendar year preceding the annual meeting. The Committee shall report in writing its findings to the Society at the annual meeting.

ARTICLE VI

Meetings

Section 1. **Meetings of the Society.** An annual meeting of the Society shall be held on the twenty-second day of February in each year, the anniversary of the birth of General George Washington, the first President General of The Society of the Cincinnati, at such place as may be determined by the Standing Committee. Should the day fall on a Sunday the meeting shall be held the following day.

Special meetings of the Society may be called by the President or by direction of the Standing Committee, and shall be called upon the request in writing of ten members of the Society, provided that the purpose of such meeting is stated in the request. Written notice of all special meetings shall be mailed to every member of the Society not less than two weeks before the date of such meeting, and such notice shall specify the time, place and purpose of the meeting. No business may be transacted at any special meeting of the Society, excepting the business specified in the notice of the meeting.

Sec. 2. **Meetings of the Standing Committee.** The Standing Committee shall meet not less than two weeks before the annual meeting of the Society, and at such time and place, as shall be determined by the President, or by a majority of the members of the Standing Committee. Special meetings of the Standing Committee shall be held at any time and place, upon the call of the President, or upon the request in writing of three members of the Committee. Not less than forty-eight hours' notice of the time and place of all special meetings of the Standing Committee shall be given by mail or by telegram to every member of said Committee.

Sec. 3. **Voting.** At any meeting of the Society or of the Standing Committee, a majority vote of the members attending shall be necessary and sufficient for any action authorized under these By-Laws, unless otherwise provided in these By-Laws.

Sec. 4. **Quorums.** Eight members shall constitute a quorum of the Society. Two-thirds of the members of the Standing Committee shall constitute a quorum thereof.

ARTICLE VII

2005137

Membership

Section 1. **Applications.** Every application for membership in the Society must be made in duplicate on the forms prescribed by the Society and furnished by the Secretary, which must be signed by the applicant, and by a proposer and another endorser of the applicant. The proposer must be a member of this Society, and the other endorser must be a person whose standing and reputation are known to the Standing Committee. The application must state the applicant's profession or occupation, his place of residence, his line of descent from, or his relationship to, the Revolutionary Officer, whom he presents as his propositus, together with the rank, and other material data regarding the service of that Officer in the Revolution.

Sec. 2. **Qualifications of Members.** No person shall be eligible for election to membership in this Society who is under twenty-one years of age, or who is not in the judgment of this Society a gentleman of honor, of good repute, and in all respects worthy of becoming one of its members. No applicant will be elected to membership unless he possesses the qualifications that are stated as primary requirements in the Institution of The Society of the Cincinnati.

Sec. 3. **General Principles Affecting Membership.** This Society reserving to itself the absolute right of choosing among eligible persons that one who in this Society's judgment is best fitted to promote the ends and purposes of the Society, will ordinarily observe the following principles in electing a member:

(a) Direct descendents of the propositus will be preferred to collateral relatives.

(b) The male lines of descent will be preferred.

(c) The senior line of descent will be preferred.

(d) The line of descent in which the male line of descent from the propositus, or from his first eligible collateral representative, was longest, will be preferred.

(e) The written or constructive waiver (as hereinafter defined and provided) or any claim to consideration by this Society for election to membership will be recognized without prejudice to the interests of any

other person, and the person so waiving will be disregarded in filling the vacancy.

(f) When a right originating either with an Original Member or under the Rule of 1854 shall have been unrepresented in the living membership of this Society for thirty years or more and an applicant, having made the necessary research, shall have established eligibility under the right, and no person entitled to priority of consideration for election shall have applied, such applicant may be elected a member. If so elected, and having qualified, such member shall, ordinarily, thereafter be held to be a secondary propositus and membership shall, ordinarily, descend through him, directly and collaterally, in preference to all other lines from such member's primary propositus, subject however to the reserved right of the Society to select among eligible persons descended directly or collaterally from either the primary or secondary propositus, the one who in the Society's judgment is best fitted to promote the ends and purposes of the Society.

Sec. 4. **Constructive Waiver of Application Privilege.** The Standing Committee may in its discretion cause wrtten notice to be given to any person, who is apparently qualified to make application for membership as representative of an identified propositus, that unless he asks for application forms and makes such application in the prescribed form and manner, before the date specified in such notice, he will be deemed to have waived any claim to consideration for membership that he may have. If he then fails to make application in the prescribed form and manner before the date specified in such notice the Society may elect another qualified representative of the same propositus. No action of the Society hereunder shall prejudice the interests of any person other than him to whom such notice is given.

Sec. 5. **Admission Fees and Subscribing Institution.** In finally qualifying as a member of this Society each person hereafter elected or transferred to membership in this Society shall be required:

(a) To pay an admission fee of $50.00, and in case of his election under the Rule of 1854 to pay an additional fee of $100.00 unless a predecessor in representation of his propositus has paid an admission fee to this Society;

(b) To subscribe to the general principles and purposes of The Society of the Cincinnati as contained in its Institution by signing a form in which they are set forth, and which has been approved by the Standing Committee.

Upon compliance with the foregoing requirements, a certificate of membership signed by this Society's President or Vice-President, and countersigned by its Secretary or Assistant Secretary, shall be issued to each of such members at his charge for the cost thereof.

Sec. 6. **Forfeiture of Election to Membership.** If any person hereafter

elected to membership shall fail to pay his admission fee, or fail to subscribe and deliver to this Society the specified form of statement of the Society's principles and purposes, within thirty days after the date of the mailing of a formal notice to him of his election to membership, and of a statement of the requirements to be met by him, his election to membership shall be deemed void and forfeited; provided, however, that the said period of thirty days may be extended for cause by the Standing Committee.

Sec. 7. **Election of Members.** Applicants for membership, whose credentials and qualifications shall have been examined and favorably reported by the Standing Committee, may be elected to membership in this Society at any annual or special meeting thereof by a voice vote; provided that such election shall be conditioned upon strict compliance by the person elected with the requirements of Sections 5 and 6 of this Article; and further provided that upon request of any member of this Society the voting shall be by ballot. No applicant shall be deemed elected to membership if two adverse votes are cast against him.

ARTICLE VIII

Transfer of Membership

Section 1. Subject to the approval of the Standing Committee, any member of another State Society may transfer his membership to this Society, upon furnishing to this Society a certificate from the Secretary of the other State Society stating that the applicant for transfer is a member in good standing, and upon paying to this Society the admission fee that would have been required of him had he originally been elected a member of this Society.

Sec. 2. This Society will authorize the transfer of any member thereof to another State Society provided that no part of the admission fee paid to this Society shall be transferred or refunded, and that any and all interest of the transferee in any property of this Society shall be wholly relinquished.

ARTICLE IX

Expulsion

If this Society finds as a fact that the conduct of any member thereof has been unworthy of a gentleman and a man of honor, or in conflict with the obligations of good citizenship, or in conflict with the principles and purposes of The Society of the Cincinnati as expressed in its Institution, such members may be expelled by the vote of four-fifths of the members present at any annual or special meeting of the Society, excluding the vote of the accused member; provided, however, that the accused

member before expulsion shall have been informed of the nature of the charges against him, and shall have been afforded adequate opportunity to be heard and to defend himself against all charges of misconduct.

ARTICLE X

Insignia

Section 1. The insignia of this Society are the Eagle with ribbon as provided in the Institution, and the Rosette of the colors of The Society of the Cincinnati.

Sec. 2. The Eagle suspended by the ribbon should be worn by every member at all meetings and social functions of the Society.

Sec. 3. The presumptive successor of a member may be authorized by the Standing Committee to wear such an appropriate insigne as shall have been approved by this Society.

ARTICLE XI

Order of Business

Section 1. The order of business at meetings of the Society shall be as follows:

(a) Roll Call.

(b) Prayer of Chaplain.

(c) Reading of the Principles as set forth in the Institution.

(d) Reading of the Minutes of the previous meeting of the Society and of the Standing Committee.

(e) Reports:

1. Officers.
2. Standing Committee.
3. Special Committees.

(f) Election of Members.

(g) Nominations and Election of Officers, Standing Committee, Member of the Standing Committee of the General Society, and Delegates and Alternates to the General Society.

(h) Unfinished Business.

(i) New Business.

(j) Adjournment.

ARTICLE XII

Amendments

Section 1. These By-Laws may be amended by the affirmative votes of three-fourths of the members present, at any annual or special meeting of the Society, provided that a notice and copy of the proposed

amendments shall have been mailed to all members not less than two weeks before the meeting at which action thereon is to be taken.

AMENDMENT ADOPTED 22 FEBRUARY 1958

That neither the President nor Vice-President shall be eligible to succeed himself after serving five consecutive years; however, tenure of office by the present President and Vice-President prior to and until the annual election in 1960 shall not disqualify either of them for reelection;

That at the annual election in 1959 one member at large of the Standing Committee shall be elected for a term of three years, one member for a term of two years and the third member for a term of one year, and, thereafter, one member at large of the Standing Committee shall be elected each year for a term of three years; vacancies among members at large shall be filled only for the unexpired term of the member he replaces, however, no member at large shall be eligible to succeed himself.

RULE OF 1854

Resolved, that each State Society shall have the full right and power to regulate the admission of members, both as to qualification of members and the terms of admission; provided that admission be confined to the male descendants of original members (including collateral branches, as contemplated by the original Constitution); or to the male descendants of such Officers of the Army or Navy as may have been entitled to admission, but who failed to avail themselves thereof within the time limited by the Constitution; or to the male descendants of such Officers of the Army or Navy of the Revolution as may have resigned with honor, or left the service with reputation; or to the male collateral relatives of any Officer who died in service without having issue.

SOCIETY OF THE CINCINNATI OF MARYLAND
ORIGINAL AND HEREDITARY MEMBERS

The statement of rank is that which the Original Members appended to their signatures on the original and amended Institution, and according to which they contributed their month's pay to the fund of the Society. The names of members are placed alphabetically and successionally; the names of original members in italics, hereditary members in caps; where the surnames of the successors are not the same as their predecessors, they are inserted below and after them; the surnames appear again in their alphabetical position, the propositus being placed after them and in italics. The small numerals—1, 2, 3, 4—after the names of original members signify: 1, he signed the Original Institution; 2, he signed the Amended Institution; 3, his name appears on the Treasurer's book as having paid; 4, there is no evidence that he paid.

MONTHLY PAY OF REVOLUTIONARY OFFICERS

Ensign	$ 20.00
Lieutenant of Infantry	26.60
Lieutenant of the Navy	30.00
Captain-Lieutenant	33.30
Lieutenant of Artillery	33.30
Captain of Infantry	40.00
Captain of Artillery	50.00
Captain of Cavalry	50.00
Captain of the Navy	60.00
Major of Infantry	50.00
Major of Artillery	62.45
Major of Cavalry	62.45
Lieutenant Colonel of Infantry	$ 60.00
Lieutenant Colonel of Artillery	75.00
Colonel of Cavalry	93.67
Colonel of Infantry	75.00
Colonel of Artillery	100.00
Brigadier General	125.00
Major General	166.00
Surgeon	60.00
Surgeon's Mate	42.00
Chaplain	75.00

1783—SOCIETY OF THE CINCINNATI OF MARYLAND—1959

[1] Signed original Institution.
[2] Signed amended Institution.
[3] Appears on treasurer's book as an original member, having paid.
[4] No evidence on treasurer's book that he contributed a month's pay to the Society.

Name of Member	Year Admitted	Place and Date of Birth	Place and Date of Death	Basis of Membership
ADAMS, WILLIAM [3]	1783	.....	.....	O. M. 1st Lieut., 2nd Reg., Md. Cont. Line & Gunby's Bn.
ANDERSON, NICHOLAS LONGWORTH	1890	Cincinnati, Ohio 22 Apr. 1838	Luzerne, Switz. 18 Sept. 1892	g.son of L.t. Col. Richard Clough Anderson, O.M., Va. Soc.
ANDERSON, LARZ	1894	Paris, France 5 Aug. 1866	Wh. Sulph. Sp., W. Va., 13 Apr. 1937	g.g.son, son of Nicholas Longworth Anderson, Trans. to Va. Soc. 1936
ANDERSON, RICHARD [1,2] Represented in S. Carolina Soc.	1783	St Mary's Co. Md. 16 June 1752	~~29~~ 22 June 1835 Phila Pa	O.M. Capt. 4th Reg., Md. Cont. Line
ARDERY—See *SMOOT*	.....	.....	.....	.....
ARMSTRONG, JAMES FRANCIS [4] Rep'd in N.J. Soc.	1784	.....	.....	O.M. Brigade Chaplain, 2nd Brigade, Md. Cont. Line
BAGUES, JACQUES [1]	1783	.....	.....	O.M. Lieut., 1st Reg. Cont. Artillery
BAILEY, MOUNTJOY [1,4]	1783	.....	22 March 1836	O.M. Capt., 7th Reg., Md. Cont. Line
BALDWIN, FRANCIS JOSEPH	1950	Balto., Md. 24 Apr. 1874	.....	g.g.g.neph. of Lieut. Charles Moale Croxall, Hartley's Reg., Pa. Cont. Line
BALDWIN, HENRY [1]	1783	A.A. Co., Md. 23 Dec. 1753	A.A. Co., Md. 15 Oct. 1793	O.M. Lieut., 3rd Reg., Md. Cont. Line & Gunby's Bn.
BALDWIN, WILLIAM HENRY, JR.	1892	A.A. Co., Md. 15 Apr. 1821	Balto., Md. 19 Oct. 1902	g.son.
BALDWIN, FRANK GAMBRILL	1904	Balto., Md. 25 Oct. 1870	New York, N. Y. 7 May 1905	g.g.son. Son of William Henry Baldwin, Jr.
BALDWIN, CARROLL	1908	Balto., Md. 7 Mch. 1872	New York, N. Y. 14 May 1918	g.g.son. Brother of Frank Gambrill Baldwin

1783—SOCIETY OF THE CINCINNATI OF MARYLAND—1959—*Continued*

Name of Member	Year Admitted	Place and Date of Birth	Place and Date of Death	Basis of Membership
BALDWIN, WILLIAM HENRY	1920	Watersbury, Md. 11 Feb. 1869	New York, N. Y. 8 May 1930	g.g.son. Nephew of William Henry Baldwin, Jr.
BALDWIN, HENRY DuPONT	1931	Ridgewood, N. J. 18 July 1898	.....	g.g.g.son. Nephew of William Henry Baldwin
BALES, RICHARD HENRY HORNER	1953	Alexandria, Va. 3 Feb. 1915	.....	g.g.g.son of Surg. Mate Gustavus Brown Horner, Gen'l Hosp., Middle District
BALLARD, HENRY E.	1823	.....	.....	"Said to be a son of Major Ballard, a Revolutionary Officer"
BALTZELL, CHARLES [3]	1783	Alsace, Germany 15 Oct. 1737	Woodsboro, Md. 31 Dec. 1813	O.M. Capt. German Reg., Md. Cont. Line
BALTZELL, CHARLES	1900	Tiffin, Ohio 3 May 1845	Altoona, Pa. 17 June 1906	g.g.son.
BALTZELL, GEORGE FRANKLIN	1923	Marianne, Fla. 13 June 1875	Marianne, Fla. 6 Aug. 1937	g.g.g.neph.
BALTZELL, WINSTON CHURCHILL	1956	LaBelle, Mo. 2 Dec. 1903		g.g.g.neph.
BANKSON, JOHN	1798	.....	.....	O.M. Capt., 1st Reg., Pa. Cont. Line. Trans. from Pa. Soc.
BARNEY, JOSHUA	1807	Balto., Md. 6 July 1759	Pittsburg, Pa. 1 Dec. 1818	O.M. Lieut., Cont. Navy. Trans. from Pa. Soc.
BARNEY, WILLIAM BEDFORD	1808	.....	.....	son.
BARNEY, JOSHUA	1826	.....	.....	g.son. Son of William Bedford Barney
BARNEY, WILLIAM JOSHUA	1845	.....	.....	g.g.son. Son of Joshua Barney
BARNEY, JAMES HINDMAN	1867	.....	.....	g.son.
BARNEY, WILLIAM JOSHUA	1905	Detroit. Mich. 11 Mch. 1884	New York, N. Y. 12 Dec. 1954	g.g.g.g.son.

BARNEY, WILLIAM JOSHUA, JR.	1955	New York, N. Y. 17 Aug. 1911	.....	g.g.g.g.g.son. Son of William Joshua Barney
BEALL, ALPHEUS BENJAMIN	1905	Wheeling, W. Va. 7 Apr. 1866	Hot Springs, Ark. 27 Dec. 1921	g.g.g.son of 1st Lieut. Thomas Beall, 2nd Reg., Md. Cont. Line
BEALL, ALPHEUS BENJAMIN, JR.	1923	Sioux City, Iowa 26 Sept. 1893	.....	g.g.g.g.son of 1st Lieut. Thomas Beall, 2nd Reg., Md. Cont. Line, Son of A. B. Beall
BEALL, LLOYD [1,2]	1783	.....	.....	O.M. Capt., 1st Reg., Md. Cont. Line & Gunby's Bn.
BEALL, THOMAS J.	1813	.....	.....	son.
BEALL, BENJAMIN LLOYD	1856	.....	.....	son.
BEALL, WILLIAM DENT	1874	.....	.....	son.
BEALL, JOHN JAMES	1881	Charleston, Va. 13 June 1835	Washington, D. C. 17 Feb. 1892	g.son. Son of William Dent Beall
BEALL, WILLIAM MARBURY	1899	Washington, D. C. 28 Dec. 1876	Wash. D.C. 6 mo, 1951	g.g.son. Son of John James Beall
BEALL, SAMUEL BROOKE [1]	1783	Frdk. Co., Md. 1762	Amherst Co., Va. 28 Mch. 1842	O.M. 2nd Lieut., 4th Reg., Md. Cont. Line
BEALL, OTHO THOMPSON, JR.	1953	Washington, D. C. 6 Feb. 1908	.....	g.g.g.g.son.
BEALL, WILLIAM DENT [1,2]	1783	.....	.....	O.M. Major, 2nd Reg. Md. Cont. Line
JOHNSON, TIMOTHY AUGUSTIN	1943	Cincinnati, Ohio 22 May 1906	.....	g.g.g.g.son
BEATTY, THOMAS [1,2]	1783	.....	.....	O.M. Lieut., 2nd Reg., Md. Cont. Line & Gunby's Bn.
BELL, EDMUND HAYES	1935	Reading, Pa. 10 Nov. 1857	Easton, Md. 8 May 1937	g.g.g.son of Brig. Gen. William Thompson, Cont. Army. Died in the Service, 3 Sept. 1781
BELT, JOHN SPRIGG [1]	1783	P.G. Co., Md. 1752	.....	O.M. Capt. 1st Reg., Md. Cont. Line & Gunby's Bn.
WATKINS, KENNEDY CAMPBELL	1951	Wash., D. C. 1 Feb. 1911	.....	Coll. Rep.
BENSON, PERRY [1,2]	1783	.....	2 Oct. 1827	O.M. Capt., 5th Reg., Md. Cont. Line & Gunby's Bn.

1783—SOCIETY OF THE CINCINNATI OF MARYLAND—1959—*Continued*

Name of Member	Year Admitted	Place and Date of Birth	Place and Date of Death	Basis of Membership
BENSON, EDWIN NORTH	1903	Phila., Pa. 16 Jan. 1840	Phila., Pa. 18 Apr. 1909	Coll. Rep.
BENSON, ALEXANDER	1910	Phila., Pa. 23 June 1873	Phila., Pa. 8 Nov. 1947	Coll. Rep. Son of Edwin North Benson
BENSON, EDWIN NORTH, JR.	1948	Phila., Pa. 13 Aug. 1877	Phila., Pa. 6 Sept. 1954	Coll. Rep. Brother of Alexander Benson
BENSON, PERRY	1956	Phila., Pa. 22 Feb. 1909	.....	Coll. Rep. Son of Edwin North Benson, Jr.
BENTALOU, PAUL[1]	1783	.....	.....	O.M. Capt., 1st Cavalry, Pulaski Legion
BLACKLOCK, AUBREY HENRY, JR.	1959	Balto. Md. 3 Aug. 1911	.....	g.g.g.son of Capt. John Henry, 1st Cont. Artillery
BONHAM, MALAKIAH[1,2]	1783	.....	.....	O.M. Lieut., 2nd Reg., Md. Cont. Line & Gunby's Bn.
BOUVIER, JOHN VERNOU, JR.—See *EWING*	.....	.....	.....	.....
BOUVIER, JOHN VERNOU, III	1940	New York, N. Y. 19 May 1891	New York, N. Y. 3 Aug. 1957	g.g.g.g.son of Lieut John Griffith, 7th Reg., Md. Cont. Line
BOYD, THOMAS[1,2]	1783	.....	.....	O.M. 1st Lieut., 5th Reg., Md. Cont. Line & Gunby's Bn.
BOYD, DAVID FRENCH	1907	Baton Rouge, La. 18 Sept. 1876	Albuquerque, N.M. 30 Mch. 1954	g.g.g.son
BOYER, MICHAEL[1]	1783	.....	.....	O.M. Capt. German Reg., Md. Cont. Line
BRACCO, JAMES[2,4]	1783	.....	.....	O.M. Lieut., 7th Reg., Md. Cont. Line
BRAGG—See *REED*	.....	.....	.....	.....
BREVITT, JOHN[1]	1783	England C. 1760	4 July 1824	O.M. Lieut. 4th Reg., Md. Cont. Line & Gunby's Bn.

BREVITT, BENEDICT S.	1854	.....	.....	son.
HARDISTY, BREVITT McLEAN	1898	Balto., Md. 18 Feb. 1842	San Francisco, Calif., 7 Dec. 1905	g.g.son
STONEMAN, GEORGE JOHN	1907	Petersburg, Va. 4 May 1868	.....	g.g.g.son
BURTON, GEORGE WILLIAM	1951	Washington, D. C. 15 Apr. 1880	.....	g.g.g.son
BRICE, JACOB [1]	1783	.....	.....	O.M. Capt., 1st Reg., Md. Cont. Line
BRISCOE—See *HANSON, SAMUEL*	.....	.....	.....	.....
BRITTEN, JOSEPH [3]	1783	.....	.....	O.M. 2nd Lieut., Gist's Add. Cont. Reg.
BROOKES, BENJAMIN [1]	1783	.....	.....	O.M. Major 3rd Reg., Md. Cont. Line & Gumby's Bn.
TUCK, SOMERVILLE PINKNEY	1888	Annapolis, Md. 24 Sept. 1848	Mentone, France 14 Apr. 1923	g.g.son.
CHEW, RICHARD BENJ. BROOKES	1903	Upper Marlboro, Md., 8 Aug. 1862	Upper Marlboro, Md., 12 Oct. 1936	g.g.son
TUCK, WILLIAM HALLAM	1937	Balto., Md. 9 Mch. 1890	.....	g.g.g.son. Son of Somerville Pinkney Tuck.
BROWN, JAMES DORSEY, JR.	1953	Balto., Md. 13 Nov. 1906	Phila., Pa. 31 July 1958	Coll. Rep. of Surgeon's Mate John Dorsey, Spencer's Cont. Reg.
BROWN, WILLIAM [1,2]	1783	Balto. Co., Md. 5 July 1727	Balto., Mo. Md. 14 June 1785	O.M. Major, 1st Reg., Cont. Artillery
BRUCE, WILLIAM [1]	1783	Charles Co., Md. c. 1755	..... 12 Nov. 1825	O.M. Capt. 5th Reg., Md. Cont. Line & Gunby's Bn.
BRUCE, FRANCIS BURGESS	1911	Charles Co., Md. 25 Nov. 1863	Savananh, Ga. 31 May 1944	g.g.son
BRUCE, FRANCIS KING	1946	Sanford, Fla. 21 Nov. 1895	.....	g.g.g.son. Son of Francis Burgess Bruce
BRUFF, JAMES [1,2]	1783	.....	.....	O.M. Capt., 5th Reg., Md. Cont. Line
BURGESS, BASIL [1]	1783	A.A. Co., Md.	A.A. Co., Md. 30 Mch. 1824	O.M. 2nd Lieut., 1st Reg., Md. Cont. Line & Gunby's Bn.

1783—SOCIETY OF THE CINCINNATI OF MARYLAND—1959—*Continued*

Name of Member	Year Admitted	Place and Date of Birth	Place and Date of Death	Basis of Membership
KOLB, STANLEY DENMEAD	1954	Frederick, Md. 21 May 1900	.....	Coll. Rep.
BURGESS, JOSHUA [3]	1783	A.A. Co., Md. 1760	Mason Co., Ky. 1831	O.M. Capt., 1st Reg., Md. Cont. Line
EVERETT, JOSHUA BURGESS	1936	Maysville, Ky. 14 Dec. 1894	.....	g.g.g.son
BURTON—See *BREVITT*	.....	.....	.....	.....
CAMPBELL, WILLIAM [3]	1783	Charles Co., Md. 28 Aug. 1758	Frdk. Co., Md. 11 Sept. 1821	O.M. Capt., 6th Reg., Penna. Cont. Line
WASHINGTON, THOMAS CAMPBELL, JR.	1949	Wash., D. C. 24 Sept. 1911	.....	g.g.g.g.son
CARLYLE, JOHN [1]	1783	.....	.....	O.M. Major, 2nd Canadian Cont. Reg.
WIGHT, JOHN HYATT	1959	Balto., Md. 16 Oct. 1911	.....	Coll. Rep.
CARROLL, CHARLES, of Carrollton	1828	Annapolis, Md. 20 Sept., 1737	Annapolis, Md. 11 Nov. 1832	Hon. Member
CARTER—See *SMITH, SAMUEL*	.....	.....	.....	.....
CARTER, RUDULPH ELLIS	1957	Bryn Mawr, Pa. 24 Mch. 1926	.....	Coll. Rep. of Capt. Michael Rudulph, Lee's Batt. of Light Dragoons
CARY, JOHN DOW [1,2]	1783	.....	.....	O.M. Lieut., 2nd Reg., Md. Cont. Line
FEAMSTER, FELIX CLAUDIUS	1943	.....	.....	g.g.g.nephew
CASLER, DEWITT BELLINGER, JR.	1949	Balto., Md. 7 July 1917	.....	Coll. Rep. of 2nd Lt. Abraham Cole, 1st Reg., Cont. Artillery. Died in the Service 20 July 1778
CHAPMAN, HENRY HENLEY [1]	1783	.....	.....	O.M. Lieut., 2nd Reg., Md. Cont. Line & Gunby's Bn.
CHAPMAN, HENLEY WHEELOCK	1899	Fort Howard, Wis. 25 Apr. 1837	Green Bay, Wis. 28 Apr. 1903	g.son

CHAPMAN, Wm. HENRY HENLEY	1904	Green Bay, Wis. 17 Aug. 1866	Fort Douglas, Utah 18 Dec. 1911	g.g.son. Son of Henley Wheelock Chapman
CHAPMAN, HENRY HENLEY	1916	Ft. Assiniboine, Mont. 8 Aug. 1894	Killed near Bellicourt, France 29 Sept. 1918	g.g.g.son. Son Wm Henry Henley Chapman
CHAPMAN, WILLIAM McCASKEY	1922	Ft. Leavenworth, Kan., 12 Nov. 1895	.....	g.g.g.son. Brother of Henry Henley Chapman
CHEEVER, JOHN [3]	1783	.....	.....	O.M. 2nd Lieut., 1st Reg., Cont. Artillery
CHEW, MONROE GRAYSON	1952	Wash., D. C. 17 Apr. 1892	.....	g.g.g.g.son of Capt. Robert Chesley, 3rd Reg., Md. Cont. Line
CHEW, R. B. B.—See *BROOKES*	.....	.....	.....	.....
CHILDERS, JAMES GLENN	1933	Clarksville, Tenn. 2 Nov. 1904	.....	g.g.g.g.g.son of Capt. Christian Orndorff, 1st Reg., Md. Cont. Line
CLAGETT, HORATIO [3]	1783	.....	.....	O.M. Capt., 3rd Reg., Md. Cont. Line & Gunby's Bn.
CLANCY—See *TRUEMAN*	.....	.....	.....	.....
CLEMENTS, HENRY [1]	1783	.....	.....	O.M. Lieut., 5th Reg., Md. Cont. Line & Gunby's Bn.
SUMMERS, PAUL F. JR. (P.T.C.B.)				
COMPTON, EDMUND [1,2]	1783	.....	28 Mch. 1838	O.M. Lieut., 4th Reg., Md. Cont. Line & Gunby's Bn.
COMPTON, RUEL KEITH	1911	Charles Co., Md. 8 July 1869	Richmond, Va. 21 June 1936	g.g.g.neph.
COMPTON, RUEL KEITH	1937	Balto., Md. 14 Nov. 1897	.....	g.g.g.g.neph. Son of Ruel Keith Compton
CRAIG—See *KEENE*	.....	.....	.....	.....
CRAIK, JAMES [1,4]	1783	Scotland 1732 c.	Henley Co., Va. 6 Feb. 1814	O.M. Chief Physician and Surgeon, Cont. Army
MORRIS, JAMES CRAIK	1933	Louisville, Ky. 18 June 1870	Sewanee, Tenn. 5 May 1944	g.g.g.son
CRAIK, CHARLES EWELL	1955	Louisville, Ky. 2 Dec. 1891	.....	g.g.g.son. 1st Cousin of James Crail Morris
CRESAP, JAMES CEPHAS	1890	Ripley, Ohio 29 Nov. 1849	Norfolk, Va. Aug. 1901	g.son of 2nd Lieut. Joseph Cresap' 1st Co., Maryland Rifles

Name of Member	Year Admitted	Place and Date of Birth	Place and Date of Death	Basis of Membership
CRESAP, LOGAN	1906	Annapolis, Md. 29 Aug. 1884	Scarsdale, N. Y. 15 July 1950	g.g.son
CRESAP, LOGAN, JR.	1951	Pittsburgh, Pa. 17 July 1913	.....	g.g.g.son. Son of Logan Cresap
CRITTENDEN, THOMAS LEONIDAS CRESAP CAPT. MICHAEL (P 766)	1883	.....	Staten Is., N. Y. 23 Oct. 1893	g.son of Capt., Lieut. John Crittenden, O.M. Va. Soc.
CROSS, JOSEPH[2]	1783	.....	.....	O.M. 2nd Lieut., 2nd Reg., Md. Cont. Line & Gunby's Bn.
DAURIER, CHARLES BARON	1825	St. Paulin, France 29 June 1761	29 Mch. 1833	Special Resolution on recommendation of Gen. Lafayette
DAVES, EDWARD GRAHAM	1884	New Bern, N. C. 31 Mch. 1833	Boston, Mass. 1 Aug. 1894	g.son of Capt. John Daves, O.M. N. C. Soc.
DAVES, JOHN COLLINS	1889	Bonn. Prussia 21 Aug. 1861	Sherbrooke, Que. 2 Nov. 1939	g.g.son. Son of Edward Graham Daves, Trans. to N. C. Soc. 1906
DAVIDSON, JOHN[1,2]	1783	.....	.....	O.M. Major, 5th Reg., Md. Cont. Line
DAVIS, REZIN[1,2]	1783	.....	.....	O.M. Capt., Rawling's Add. Cont. Reg.
DE COURCY, WILLIAM HENRY	1873	Q. A. Co., Md. 8 Feb. 1824	Balto., Md. 6 Apr. 1911	g.son of 3rd Lieut. Edward de-Courcy, Veazey's Ind. Co., Md. Cont. Line
DENNY, ROBERT[1,2]	1783	.....	.....	O.M. Lieut., 5th Reg., Md. Cont. Line
DENNY, WILLIAM	1818	.....	.....	son
DENNY, WILLIAM	1854	Ellicott City, Md. 12 Aug. 1833	Towson, Md. 11 Dec. 1897	g.son. Son of William Denny
DENWOOD, LEVIN[2]	1783	.....	.....	O.M. Surgeon 3rd Reg., Md. Cont. Line & Gunby's Bn.

KEENE, MARCEL SELBY	1948	Balto., Md. 13 July 1886	Falls Village, Conn. 26 Mch. 1954	Coll. Rep.
STIRLING, CAMPBELL LLOYD	1957	Reisterstown, Md. 21 Sept. 1892	.....	Coll. Rep.
DE RUSSY, RENÉ EDWARD	1934	Indian Terr. 17 Jan. 1880	San Fran., Calif. 24 Mch. 1950	g.g.son of Lieut. Thomas de Russy, Cont. Navy
DE RUSSY, RENÉ EDWARD, JR.	1956	New York, N. Y, 8 Sept. 1916	.....	g.g.g.son. Son of Rene Edward de Russy
DICKSON—See *MORRIS*	.....	.....	.....	.....
DOBBIN—See *SWAN*	.....	.....	.....	.....
DONE (Doane)—See *HAYNIE*	.....	.....	.....	.....
DORSEY, JOHN (P 76 R) *DORSEY, NATHAN*	.....	 20	Phila., Pa. July 1806	O.M. Penna., Surgeon's Mate, Hospital Dept. U S Navy (Indep. "Hosp Dept" U S Navy)
READ, GEORGE	1843	.....	.....	"Nearest male descendant"
WHYTE, WILLIAM HOLLINGSWORTH	1887	30 Aug. 1848	Balto., Md. 4 Feb. 1888	g.g.son
WHYTE, WILLIAM PINKNEY, JR.	1901	Annapolis, Md. 5 May 1873	Ruxton, Md. 20 Apr. 1931	g.g.g.son. Son of William Hollingsworth Whyte
WHYTE, WILLIAM HOLLINGSWORTH	1932	Westchester, Pa. 6 Aug. 1888	Phila., Pa. 8 Aug. 1958	g.g.g.son. Half brother of William Pinkney Whyte, Jr.
DORSEY, RICHARD [1]	1783	.....	.....	O.M. Capt. 1st Reg., Cont. Artillery
WHITMAN, EDWARD BOSTICK	1947	Wash., D. C. 6 Nov. 1888	.....	g.g.g.g.neph.
DORSEY, WILLIAM HENRY	1930	Wash., D. C. 12 Dec. 1874	WASH., D. C. 16 JUNE 1959	g.g.g.son of Capt. Ely Dorsey, 2nd Reg., Md. Cont. Line
DUER—See *WINDER*	.....	.....	.....	.....
DUVAL—See *RAWLINGS*	.....	.....	.....	.....
DYER, EDWARD [1]	1783	.....	.....	O.M. Capt. 2nd Reg., Md. Cont. Line
WELLS, JOHN BERNARD	1908	Hampstead, Md. 26 Oct. 1878	Balto., Md. 2 Feb. 1954	g.g.g.son
DYSON, THOMAS A. [1,2]	1783	.....	.....	O.M. Lieut. Gunby's Bn.
ECCLESTON, JOHN [1,2]	1783	15 Feb. 1722	6 Mch. 1792	O.M. Lt. Col., 1st Reg., Md. Cont. Line & Gunby's Bn.

Name of Member	Year Admitted	Place and Date of Birth	Place and Date of Death	Basis of Membership
SHOEMAKER, SAMUEL MOOR	1937	Balto., Md. 27 Dec. 1893	.....	g.g.g.g.son
EDMISTON, SAMUEL [1]	1783	.....	.....	O.M. 1st Lieut., 1st Reg., Md. Cont. Line & Gunby's Bn.
ELBERT, JOHN L. [1,2,4]	1783	.....	.....	O.M. Surgeon's Mate, 5th Reg., Md. Cont. Line
ELBERT, JOHN L. [2,4]	1783	.....	.....	O.M. Apothecary, Southern Army
ELLIOTT, JESSE DUNCAN	1818	Hagerstown, Md. 14 July 1782	Phila., Pa. 10 Dec., 1845	Hon. Member
ELLIS, RUDULPH PELL	1950	New York, N. Y. 20 Feb. 1877	.....	g.g.neph. of Major John Rudulph, Lee's Batt. of Light Dragoons
EVANS, ELIJAH [3]	1783	.....	.....	O.M. Capt., Rawlings Add. Cont. Reg.
LEE, DAVID WEEKS	1958	Orange N. J. 17 June 1936	.....	g.g.g.grandson
EVERETT—See *BURGESS, BASIL*	.....	.....	.....	.....
EWING, JAMES [2]	1783	.....	.....	O.M. Capt., 1st Reg., Md. Cont. Line
BOUVIER, JOHN VERNOU, JR. " , MICHEL (P.76 B.)	1918	Torresdale, Pa. 12 Aug. 1865	New York, N. Y. 15 Jan. 1948	g.g.son
FEAMSTER—See *CARY*	.....	.....	.....	.....
FICKLEN, BENJAMIN [1]	1783	.....	.....	O.M. Lieut., 7th Reg., Md. Cont. Line & Gunby's Bn.
LEE, HARMON MILLER	1950	Asheville, N. C. 4 Dec. 1917	.....	g.g.g.g.g.son
FISHER—See *GASSAWAY, JOHN*	.....	.....	.....	.....
FITZGERALD—See *HAYNIE*	.....	.....	.....	.....
FITZHUGH, PEREGRINE [2]	1783	Va. 10 May 1759	11 Nov. 1811	O.M. Lieut. Col., ADC to General Washington

FITZHUGH, WILLIAM McPHERSON	1916	Catoctin, Md. 27 July 1853	San Fran., Calif. 18 May 1929	g.g.son
FITZHUGH, WILLIAM McPHERSON, JR.	1931	Paris, France 15 June 1901	.....	g.g.g.son. Son of Wm. McPherson Fitzhugh
FOARD, HEZEKIAH [1,2]	1783	.....	16 Feb. 1833	O.M. Lieut. 1st Reg., Md. Cont. Line
FORBES—See *WRIGHT*	.....	.....	.....	.....
FORREST, URIAH [4]	1784	.....	Apr. 1805	O.M. Lieut. Col., 7th Reg., Md. Cont. Line
YTURBIDE, AUGUSTIN DE	1886	M. City, Mexico 2 Apr. 1863	Wash., D. C. 3 Mch. 1925	g.g.son
GREEN, OSCEOLA CONSTANTINE	1889	Wash., D. C. 11 Mch. 1807	Wash., D. C. 17 June 18~~95~~ 38	g.son
GREEN, GEORGE FORREST	1899	Georgetown, D .C. 14 July 1835	Wash., D. C. 15 Dec. 1908	g.son
GREEN, GEORGE PLATER	1909	Georgetown, D. C. 6 Aug. 1861	Lakewood, Ohio 13 Dec. 1939	g.g.son
TUCKER, FORREST	1955	Tacoma, Wash. 27 Aug. 1897	.....	g.g.g.son
FOSTER, PAUL LOWE	1951	New York, N. Y. 29 Jan. 1929	.....	g.g.g.g.g.neph. of Capt. John Hawkins Lowe, 3rd Reg., Md. Cont. Line
FRICK—See *SWAN*	.....	.....	.....	.....
FURNIVAL, ALEXANDER [2,4]	1783	.....	.....	O.M. Capt., Smith's Ind. Co., Md. Artillery
GAITHER, HENRY CHEW [1,2]	1783	.....	.....	O.M. Capt., 4th Reg., Md. Cont. Line
GAITHER, ALFRED	1899	Cincinnati, Ohio 1 Apr. 1863	Cincinnati, Ohio 29 Jan. 1931	g.g.neph.
GALE, JOHN [2]	1783	Somerset Co., Md. 25 Sept. 1753	Somerset Co., Md. 3 Mch. 1812	O.M. Major, ADC to General Gist
GALE, JOHN	1822	.....	.....	Son
SHREVE, LEVIN GALE	1954	Balto., Md. 17 Feb. 1910	.....	Coll. Rep.

1783—SOCIETY OF THE CINCINNATI OF MARYLAND—1959—*Continued*

Name of Member	Year Admitted	Place and Date of Birth	Place and Date of Death	Basis of Membership
GARNETT, BENJAMIN [3]	1783	.....	.....	O.M. Lieut., 3rd Reg., Cont. Dragoons
GASSAWAY, HENRY [1,2]	1783	Annapolis, Md. 1758	Annapolis, Md. 1818	O.M. Lieut., 4th Reg., Md. Cont Line & Gunby's Bn.
GASSAWAY, HENRY GRIFFITH, JR.	1938	Toledo, Ohio 1904	.....	Coll. Rep.
GASSAWAY, JOHN [1,2]	1783	1754	Mch. 1819	O.M. Capt., Lieut., 1st Reg., Md. Cont. Line
McMILLAN, GAINES	1959	Wash. D. C. 13 July 1908	.....	Coll. Rep.
GASSAWAY, LOUIS DORSAY	1903	Annapolis, Md. 14 Dec. 1862	Annapolis, Md. 29 Mch. 1940	g.g.neph.
FISHER, DORSAY GASSAWAY	1941	Ft. Lvnwrth, Kan. 12 Feb. 1907	Bethesda, Md. 12 Jan. 1954	g.g.g.g.neph.
GASSAWAY, NICHOLAS [3]	1783	1757	1791	O.M. 1st Lt., 2nd Reg., Md. Cont. Line & Gunby's Bn.
PETER, ARTHUR	1907	Rockville, Md. 16 Nov. 1873	Bethesda, Md. 24 Dec. 1943	g.g.son
OFFUT, ALEXANDER SCOTT (P76A)				
GIBSON, WOOLMAN HOPPER	1906	Centerville, Md. 11 Aug. 1853	Centerville, Md. 22 Dec. 1937	g.g.son of 2nd Lt. John Thomas, 4th Batt. of the Flying Camp
GIST, JOHN [3]	1783	22 Nov. 1738	16 July 1800	O.M. Capt., Gist's Add. Cont. Reg.
GIST, MORDECAI [1]	1783	Balto., Md. 22 Feb. 1742	Charleston, S. C. 9 July 1792	O.M. Brigadier Gen., Cont. Army
GITTINGS—See *HUGHES*	.....	.....	.....	.....
GOLDSBOROUGH, WILLIAM [1,2]	1783	Talbot Co., Md. 5 Aug. 1763	Talbot Co., Md. 22 May 1826	O.M. 2nd Lt., 1st Reg., Md. Cont. Line & Gunby's Bn.
GOLDSBOROUGH, FELIX VINCENT	1948	Talbot Co., Md. 1 Nov. 1882	.....	g.g.neph.
GOODWIN, WILLIAM DEVRIES	1937	Balto., Md. 14 Dec. 1877	Balto., Md. 20 Mch. 1942	g.g.son of Surgeon Lyde Goodwin, Moore's Troop of Light Horse

GORDON—See *SMITH, JOSEPH*	.....	.....	.....	.....
GRAY, JAMES WOOLFORD [1,2]	1783	.....	.....	O.M. Capt., 3rd Reg., Md. Cont. Line & Gunby's Bn.
GREEN—See *FORREST*	.....	.....	.....	.....
GUNBY, JOHN [1]	1783	.....	.....	O.M. Colonel, Gunby's Md. Batt.
GUNBY, JOHN	1831	.....	.....	son
HALL, EDWARD [2,4]	1787	.....	.....	O.M. Capt., Foreman's Add. Cont. Reg.
HALL, ELIHU [1]	1783	Cecil Co., Md. 1722	Cecil Co., Md. 1790	O.M. Lieut., 1st Reg., Md. Cont. Line
HALL, BASIL AUGUSTUS WISE	1956	Macon, Ga. 9 Mch. 1911	.....	g.g.g.g.son.
HALL, JACOB, JR. [4]	1784	Phila., Pa. 21 Nov. 1747	Christopher's Camp, Md., 7 May 1812	O.M. Surgeon, 3rd Reg., N. H. Cont. Line
HALL, RICHARD WILMOT	1814	Harford Co., Md. 20 Oct. 1785	Balto., Md. 14 Sept. 1847	son
HALL, RICHARD WILMOT	1899	Iberville Par., La. 21 Oct. 1862	San Antonio, Tex. 26 Sept. 1938	g.g.son. g.son of R. W. Hall, 1785-1847
HALL, RICHARD WILMOT, JR.	1948	New Orleans, La. 3 Jan. 1901	Wash., D. C. 7 July 1952	g.g.g.son. Son of R. W. Hall, 1862-1938
HALL, FRANCIS COMPTON	1954	New Orleans, La. 12 Jan. 1903	.....	g.g.g.son. Brother of R. W. Hall, Jr.
HALL, JOSIAS CARVEL [1,2]	1783	Balto. Co., Md. 7 July 1746	Balto. Co., Md. 7 Aug. 1814	O.M. Colonel, 4th Reg., Md. Cont. Line
HALL, BENEDICT WILLIAM	1810	Balto. Co., Md. 6 May 1790	18 Feb. 1843	son
HALL, WILLIAM CARVEL	1853	Balto. Co., Md. 10 May 1833	23 Aug. 1879	g.son. Son of Benedict W. Hall
HALL, WILLIAM CARVEL	1900	Balto. Co., Md. 22 Oct. 1869	Chevy Chase, Md. 5 Apr. 1908	g.g.son. Son of W. C. Hall, 1833-1879
HALL, WILLIAM CARVEL	1919	Wash., D. C. 22 Sept. 1897	.....	g.g.g.son. Son of W. C. Hall, 1869-1908
HAMILTON, GEORGE [1]	1783	.....	1798	O.M. Capt., 4th Reg., Md. Cont. Line & Gunby's Bn.

1783—SOCIETY OF THE CINCINNATI OF MARYLAND—1959—*Continued*

Name of Member	Year Admitted	Place and Date of Birth	Place and Date of Death	Basis of Membership
HAMILTON, JOHN [2]	1783	.....	.....	O.M. Lieut., 1st Reg., Md. Cont. Line
HAMILTON, JOHN AGNEW [1]	1783	.....	.....	O.M. Capt., 2nd Reg., Md. Cont. Line
HANDY, GEORGE [2]	1783	.....	.....	O.M. Capt., Lee's Batt. of Light Dragoons
HANDY, GEORGE	1826	.....	.....	son
HANDY, NATHAN BRYANT	1918	Canton, Miss. 3 July 1863	Lynchburg, Va. 12 May 1849	g.son.
HANDY, LEVIN [4]	1784	.....	.....	O.M. Capt., 5th Reg., Md. Cont. Line
HANDY, CHARLES WILSON	1896	Wash., D. C. 28 Feb. 1852	Hyattsville, Md. 3 Mch. 1918	g.g.son
HANDY, LEVIN PAUL	1942	Wash., D. C. 30 Mch. 1893	Wash., D. C. 27 Oct. 1948	g.g.g.son
HANSON, ISAAC [1]	1783	.....	.....	O.M. Lieut., 4th Reg., Md. Cont. Line
HANSON, LT PETER CONTEE (P.M.A.)				
HANSON, SAMUEL [1]	1783	.....	.....	O.M. Lieut., 5th Reg., Md. Cont. Line
BRISCOE, PHILANDER BOWEN	1952	Prince Fred., Md. 23 Dec. 1891	.....	Coll. Rep.
HANSON, WILLIAM [3]	1783	.....	.....	O.M. 2nd Lieut,. Gunby's Bn.
HARDISTY—See *BREVITT*	.....	.....	.....	.....
HARDMAN, HENRY [1]	1783	.....	.....	O.M. Major, 3rd Reg., Md. Cont. Line
HARRIS, ARTHUR [1,2]	1783	.....	.....	O.M. Lieut., 2nd Reg., Md. Cont. Line
HARRIS—See *MONTGOMERY*	.....	.....	.....	.....
HARRIS, JOHN—See *NICHOLSON*	.....	.....	.....	.....

HARRIS, DAVID	1807	.....	11 Nov. 1809	Hon. Capt., 1st Reg., Pa. Cont. Line, Trans. from Pa. Soc.
HARRISON, ELISHA [2,4]	1783	.....	.....	O.M. Surg. Mate., 4th Reg., Md. Cont. Line
HARRISON, ELISHA	1810	.....	.....	son
HARRISON, HENRY CHRISTOPHER, JR.	1954	Balto., Md. 13 Oct. 1895	.....	Coll. Rep. of 1st Lieut. Edward Duval, 2nd Reg., Md. Cont. Line, killed at Camden, 16 Aug. 1780
HAWKINS, HENRY [3]	1783	.....	.....	O.M. Lieut., 5th Reg., Md. Cont. Line & Gunby's Bn,
HAYNIE, EZEKIEL [1,2]	1783	.....	.....	O.M. Surgeon, 1st Reg., Md. Cont. Line & Gunby's Bn.
DONE, JOHN H.	1847	.....	.....	g.son
DONE, JOSIAH BAILEY	1867	.....	.....	g.g.son. Son of John H. Done
DONE, WILLIAM LEEDS	1884	26 Aug. 1849	10 Oct. 1927	g.g.son. Son of John H. Done
FITZGERALD, EDWARD PEYTON	1957	Princess Anne, Md. 5 July 1906	.....	g.g.g.g.son
HENRY, JAMES MALCOLM	1907	P.G. Co., Md. 25 Sept. 1863	Wash., D. C. 16 Feb. 1926	g.g.son of Capt. John Henry, 1st Reg., Cont. Artillery
HERON, JAMES GORDON [2,4]	1783	.....	.....	O.M. Capt., 2nd Canadian Cont. Reg.
HEYSER, WILLIAM	1923	Chambersburg, Pa. 20 Mch. 1850	Chambersburg, Pa. 28 Feb. 1942	g.g.g.son of Capt. William Heyser, German Reg., Md. Cont. Line (P. 76 B
HILL, PHILIP [2,4]	1783	.....	.....	O.M. Lieut., 3rd Reg., Md. Cont. Line
HILLEARY, LT. RIGNAL (P. 76 B)				
HILL, FRANCIS WILLIAM, JR.	1948	Upper Marl., Md. 2 May 1896	.....	Coll. Rep.
HOOPS, ADAM [1]	1783	.....	.....	O.M. Capt., 2nd Reg., Md. Cont. Line
HOPKINS, DAVID [2,4]	1783	1748	1824	O.M. Major, 1st Reg., Cont. Dragoons
TAYLOR, AUGUSTUS, JR.	1951	San Fran., Calif. 16 Feb. 1904	.....	g.g.g.g.neph.
HOWARD, JOHN EAGER [1,2]	1783	Balto. Co., Md. 4 June 1752	Balto., Md. 12 Oct. 1827	O.M. Lieut. Col., 2nd Reg., Md. Cont. Line

Name of Member	Year Admitted	Place and Date of Birth	Place and Date of Death	Basis of Membership
HOWARD, JOHN EAGER	1808	Balto., Md. 1788	Mercersburg, Pa. 1822	son
HOWARD, JOHN EAGER	1843	Balto., Md. 1821	Boston, Mass. 1862	g.son. Son of John Eager Howard, 1788-1822
HOWARD, BENJAMIN CHEW	1869	Balto., Md. 1791	Balto., Md. 1872	son. Uncle of John Eager Howard, 1821-1862
HOWARD, WILLIAM GILMOR	1874	Balto., Md. 1835	Balto., Md. 1877	g.son. Son of Benjamin Chew Howard
HOWARD, JAMES MORRIS	1892	Balto., Md. 2 July 1851	Balto., Md. 26 Feb. 1921	g.g.son. Nephew of William Gilmor Howard
HOWARD, JOHN DUVAL	1922	Balto., Md. 11 Aug. 1866	Balto., Md. 19 Aug. 1941	g.g.son. Nephew of John Eager Howard, 1821-1862
HOWARD, JOHN EAGER	1944	Balto., Md. 1902	.....	g.g.g.son. Son of John Duvall Howard
HOWARD, CAPT. RACHEL DENTON (P. 76 A)				
HUGHES, JOHN[1,4]	1783	.....	.....	O.M. Capt., 2nd Canadian Cont. Reg.
GITTINGS, HENRY MAY	1926	Balto., Md. 12 Nov. 1879	Balto., Md. 22 Jan. 1931	g.g.g.son. Son of John Sterrett Gittings
GITTINGS, JOHN STERETT	1888	Balto., Md. 20 Oct. 1847	Balto., Md. 23 Jan. 1926	g.g.son
GITTINGS, JOHN STERETT	1932	Balto., Md. 16 Jan. 1888	WILMINGTON, DEL. 17 JUNE 1961	g.g.g.son. Brother of Henry May Gittings
HUGOU, THOMAS BROGDEN[3]	1783	.....	.....	O.M. Capt., 1st Reg., Md. Cont. Line
HYNES, CAPT. ANDREW (P. 76 B.)				
JACOB, JOHN JEREMIAH[1]	1783	A. A. Co., Md. 7 Jan. 1757	Hampshire Co., Va. 23 Mch. 1839	Capt.-Lieut., 1st Reg., Md. Cont. Line
JACOB, JOHN JEREMIAH	1909	Louisville, Ky. 28 Sept. 1861	Louisville, Ky. 17 Dec. 1943	g.g.neph.

JACOB, JULIAN HURST	1950	Wellsburg, W. Va. 3 Apr. 1891	.....	g.g.neph. 3rd Cousin of John Jeremiah Jacob
JAMISON, ADAM [3]	1783	.....	Balto., Md. 18 Mch. 1795	O.M. Lieut., 5th Reg., Md. Cont. Line
JAMISON, CECILIUS COÜDON	1831	.....	C. 1862	son
JAMISON, WILLIAM DOUGLASS	1843	Balto., Md. 1 Mch. 1821	Feb. 1868	g.son. Son of Cecilius Coüdon Jamison
JAMISON, JOHN MASON	1870	.....	.....	g.son. Brother of William Douglass Jamison
WELLS, WILLIAM DOUGLASS	1908	Hampstead, Md. 24 Oct. 1874	Balto., Md. 25 Oct. 1924	g.g.g.son. Grandnephew of John Mason Jamison
WELLS, CHARLES JOSEPH	1926	Hampstead, Md. 13 June 1881	Balto., Md. 30 Apr. 1949	g.g.g.son. Brother of William Douglass Wells
WELLS, FRANCIS XAVIER	1959	Balto. Co., Md. 30 June 1928	.....	g.g.g.g.son. Son of Charles Joseph Wells
JENIFER, DANIEL, JR. [2, 4]	1783	.....	.....	O.M. Surgeon, Hospital Physician and Surgeon
JENKINS, AUSTIN LOWE	1905	Balto., Md. 2 Aug. 1862	Balto., Md. 7 June 1927	g.g.g.g.neph. of Capt. John Hawkins Lowe, 3rd Reg., Md. Cont. Line
JENKINS, LOUIS LOWE	1928	Hunting Ridge, Md., 9 Sept. 1878	Balto. Co., Md. 16 June 1937	g.g.g.g.neph. of Capt. John Hawkins Lowe, 3rd Reg., Md. Cont. Line
JOHNSON—See *BEALL, Wm. DENT*	.....	.....	.....	.....
JOHNSTON, ANDREW WHITRIDGE	1948	Balto. Co., Md. 7 Feb. 1914	.....	g.g.g.g.g.son of Lieut. Benjamin Chambers, 1st Reg., Pa. Cont. Line
JONES, JOHN COURTS [3]	1783	Fdk. Co., Md. 11 Sept. 1754	Chas. Co., Md. 20 May 1802	O.M. Capt., 4th Reg., Md. Cont. Line
JONES, ROBERT COPELAND	1928	Wash., D. C. 23 Aug. 1898	.....	g.g.g.son
JONES, ROBERT COPELAND, JR.	1948	Wash., D. C. 21 Apr. 1923	.....	Coll. Rep. of Capt. Daniel Bowie, Smallwood's Reg., Md. Cont. Line, died in the service.
JORDAN, JOHN [4]	1783	.....	.....	O.M. Capt., 2nd Reg., Md. Cont. Line
KEENE, M. S.—See *DENWOOD*	.....	.....	.....	.....

1783—SOCIETY OF THE CINCINNATI OF MARYLAND—1959—*Continued*

Name of Member	Year Admitted	Place and Date of Birth	Place and Date of Death	Basis of Membership
KEENE, SAMUEL YOUNG [1,2,4]	1783	1755	.....	O.M. Surgeon's Mate, 1st Reg., Md. Cont. Line
CRAIG, WILLIAM PINKNEY, JR.	1938	Balto. Co., Md. 20 July 1908	Balto., Md. 27 June 1961	g.g.g.son
KENLY—See *WATKINS*	.....	.....	.....	.....
KILTY, JOHN [1,2]	1783	.....	.....	O.M. Capt. 3rd Reg., Cont. Dragoons
KILTY, AUGUSTUS H.	1844	.....	.....	son
MACSHERRY, RICHARD MEREDITH	1875	Martinsburg, Va. 13 Nov. 1842	Balto., Md. 28 June 1898	g.g.son. Grandnephew of A. H. Kilty
MACSHERRY, HENRY CLINTON	1882	Balto., Md. 1 Sept. 1851	Balto., Md. 15 Jan. 1941	g.g.son. Grandnephew of A. H. Kilty
MACSHERRY, ALLAN	1886	Balto., Md. 28 May 1854	Balto., Md. 29 Apr. 1936	g.g.son. Grandnephew of A. H. Kilty
MACSHERRY, RICHARD	1908	Balto., Md. 25 Aug. 1886	Balto., Md. 14 Feb. 1949	g.g.g.son. Son of Richard Meredith Macsherry
MACSHERRY, RICHARD ROLLIN	1953	Phila., Pa. 4 June 1918	.....	g.g.g.g.son. Son of Richard Macsherry
KILTY, WILLIAM [1,2]	1783	.....	.....	O.M. Surgeon, 4th Reg., Md. Cont. Line
NORRIS, EDWARD TAYLOR	1903	Balto., Md. 30 Jan. 1861	Pikesville, Md. 3 Jan. 1904	g.g.neph.
NORRIS, ALEXANDER MURDOCH	1908	Balto., Md. 30 June 1886	.....	g.g.g.neph. Son of Edward Taylor Norris
KOLB—See *BURGESS, BASIL*	.....	.....	.....	.....
LAFAYETTE, GEORGE WASHINGTON	1825	France 24 Dec. 1779	France 1849	Son of General Lafayette
LAMAR, WILLIAM [1]	1783	.....	.....	O.M. Capt., 1st Reg., Md. Cont. Line

SPRIGG, JAMES CRESAP	1935	P. G. Co., Va. 16 Mch. 1858	Belair, Md. 19 Sept. 1947	g.g.son
SPRIGG, JAMES CRESAP, JR.	1955	.....	.....	g.g.g.son. Son of James Cresap Sprigg
LANSDALE, THOMAS LANCASTER [2]	1783	P. G. Co., Md. 10 Nov. 1748	P. G. Co., Md. 18 Jan. 1805	O.M. Major, 3rd Reg., Md. Cont. Line & Gunby's Bn.
LANSDALE, WILLIAM MOYLAN	1814	1 Dec. 1782	Harford Co., Md. 16 Jan. 1831	son
LANSDALE, PHILIP	1890	Balto., Md. 30 Apr. 1817	Greenwich, Conn. 21 Aug. 1894	g.son. Son of William Moylan Lansdale
LANSDALE, WILLIAM MOYLAN	1896	Harford Co., Md. 17 Aug. 1842	Moylan, Pa. 20 Nov. 1926	g.g.son. Son of Philip Lansdale
LANSDALE, PHILIP MOYLAN	1927	Phila. Pa. 11 Nov. 1879	.....	g.g.g.son. Nephew of William Moylan Landsdale
LEE, HARMON MILLER—See *FICKLEN*	.....	.....	.....	.....
LEE, DAVID WEEKS—See *EVANS*	.....	.....	.....	.....
LINGAN, JAMES MacCUBBIN [1,2]	1783	.....	.....	O.M. Capt. Rawling's Add. Cont. Reg.
RANDOLPH, BEVERLY STROTHER	1909	Berk. Spr., Va. 17 July 1851	Berk. Co., W. Va. 5 Feb. 1929	g.g.son
RANDOLPH, JAMES ROBBINS	1930	Balto., Md. 4 Aug. 1891	.....	g.g.g.son. Nephew of Beverly Strother Randolph
LOWE, JOHN TOLSON [1]	1783	.....	.....	O.M. 2nd Lieut., 1st Reg., Md. Cont. Line
LOWE, ROBERT VIVIAN	1905	Jackson, Tenn. 10 Jan. 1884	Los Angeles, Cal. 11 April 1961	Coll. Rep.
LUCKETT, DAVID [2]	1783	.....	.....	O.M. Lieut., 3rd Reg., Md. Cont. Line & Gunby's Bn.
LYLES, CAPT. HENRY				
LUCKETT, THOMAS HUSSEY [4]	1784	.....	.....	O.M. Capt., Stephenson's Rifle Reg.
LYNCH, JOHN [2]	1783	.....	.....	O.M. Major, 4th Reg., Md. Cont. Line
LYNN, DAVID [2]	1783	Fred. Co., Md. 15 July 1758	11 Apr. 1834	O.M. Capt., 4th Reg., Md. Cont. Line
MAGRUDER, DANIEL RANDALL	1940	15 Nov. 1885	.....	g.g.g.son

Name of Member	Year Admitted	Place and Date of Birth	Place and Date of Death	Basis of Membership
LYNN, JOHN [2, 4]	1783	.....	.....	O.M. Lieut., 5th Reg., Md. Cont. Line & Gunby's Bn.
MACKALL, See *STONE*	.....	.....	.....	.....
MACSHERRY—See *KILTY, JOHN*	.....	.....	.....	.....
MACSHERRY, SOLOMON HILLEN	1912	Balto., Md. 17 Mch. 1888	Sands Pt., N. Y. 22 Feb. 1939	g.g.g.neph. of Lt. Col. John Stewart, 1st Reg., Md. Cont Line. Died in the service Dec. 1782
MACSHERRY, CLINTON KILTY	1949	Balto., Md. 29 May 1896	.....	g.g.g.neph. Brother of Solomon Hillen Macsherry
MAGRUDER—See *LYNN, DAVID*				
MANN, JAMES [1, 4]	1783	.....	.....	O.M. Surgeon, 4th Reg., Mass. Cont. Line
MANNING, RICHARD IRVINE	1869	Columbia, S. C. 29 June 1839	Fort Motte, S. C. 27 Apr. 1887	g.son of Lieut. Laurence Manning, Lee's Batt. of Lt. Dragoons, Trans. from S. C. State Soc.
MARBURY, JOSEPH [3]	1783	.....	.....	O.M. Capt., 1st Reg., Md. Cont. Line
MARBURY, WILLIAM HENRY	1947	1894	.....	g.g.neph.
MARBURY, WILLIAM LUKE	1916	P. G. Co., Md. 26 Dec. 1858	Balto., Md. 26 Oct. 1935	g.g.g.son of Col. Luke Marbury, Md. Militia in Cont. Service
MARBURY, FENDALL	1936	Balto., Md. 18 June 1897	.....	g.g.g.g.son. Son of William Luke Marbury
MARSHALL, THOMAS [2] (P. 76 A)	1783	.....	.....	O.M. Surgeon
MASON, THOMAS [1, 2]	1783	1733	26 Feb. 1785	O.M. Capt., 2nd Reg., Md. Cont. Line
RABORG, THOMAS MASON THOMPSON	1922	New York, N. Y. 17 Dec. 1883	San Fran., Calif. 10 Mch. 1950	g.g.neph.

MATHIAS, CHARLES McCURDY, JR.	1955	Frederick, Md. 24 July 1922	.....	g.g.g.g.g.g.neph. of Major Adam Grosh, 7th Reg., Md. Cont. Line
MAY, HENRY	1914	Balto., Md. 1 July 1853	Southampton, N. Y., 5 Oct. 1936	g.g.son of 3rd Lieut. Edward DeCourcy, Veazey's Ind. Co.
MAY, HENRY COLEMAN DECOURCY	1937	San Rafael, Calif. 7 Aug. 1888	Balto., Md. 9 Oct. 1957	g.g.g.son of 3rd Lieut. Edward deCourcy, Veazey's Ind. Co., Son of Henry May
McCALISTER, ARCHIBALD [1, 4]	1783	.....	.....	O.M. Capt., 2nd Reg., Md. Cont. Line
McCHORD, JOHN HYNES	1927	Louisville, Ky. 15 Dec. 1888	Louisville, Ky. 20 JUNE 1960	g.g.g.son of Capt. Andrew Hynes, 6th Reg., Md. Cont. Line
McCOY, JOHN [3]	1783	.....	.....	O.M. Lieut., 4th Reg., Md. Cont. Line
McFADON, JAMES [1]	1783	.....	.....	O.M. Capt.-Lieut., 1st Reg., Cont. Artillery
McHENRY, JOHN	1816	Balto., Md. 3 Mch. 1790	Mercersburg, Pa. 7 Oct. 1822	Son of Major James McHenry, Military Sec. to General Washington
McHENRY, RAMSAY	1838	Alleghany Co., Md. 15 Jan. 1814	Harford Co., Md. 13 Aug. 1878	g.son. Son of Daniel William McHenry, 1785-1814
McHENRY, JAMES HOWARD	1880	Balto., Md. 11 Oct. 1820	Pikesville, Md. 25 Sept. 1888	g.son. Son of John McHenry
McHENRY, WILSON CARY	1882	Pikesville, Md. 31 Jan. 1859	Balto., Md. 2 Oct. 1926	g.g.son. Son of James Howard McHenry
McHENRY, JOHN	1890	Pikesville, Md. 29 Aug. 1863	Chattolanee, Md. 17 Dec. 1939	g.g.son. Brother of Wilson Cary McHenry
McHENRY, JAMES HOWARD	1927	Pikesville, Md. 11 Jan. 1892	.....	g.g.g.son. Son of Wilson Cary McHenry
McLANE, ROBERT MILLIGAN	1858	Wilmington, Del. 23 June 1815	Paris, France 16 Apr. 1898	g.son of Capt. Allan McLane an O.M. of the Delaware Soc.
McLANE, JAMES LATIMER	1862	Brndywne Spr., Del. 2 Sept. 1834	Balto. Co., Md. 10 Feb. 1923	g.son. Brother of Robert Milligan McLane
McLANE, LOUIS	1874	Wilmington, Del. 20 Jan. 1819	Balto., Md. 13 Dec. 1905	g.son. Brother of James Latimer McLane, Trans. to Del. Soc.
McLANE, ALLAN	1883	.....	Wash., D. C. 16 Dec. 1891	g.son. Brother of Louis McLane

Name of Member	Year Admitted	Place and Date of Birth	Place and Date of Death	Basis of Membership
McMILLAN—See *GASSAWAY, JOHN*	.....	.....	.....	.....
McPHERSON, MARK [1]	1783	.....	.....	O.M. Lieut., 2nd Reg., Md. Cont. Line & Gunby's Bn.
McPHERSON, SAMUEL [1,2]	1783	.....	.....	O.M. Capt., 2nd Reg., Md. Cont. Line & Gunby's Bn.
MIDDLETON, CAPT. THEODORE (P. 96 B)				
MILLER, GRIFFITH	1956	Asheville, N. C. 25 Sept. 1932	.....	g.g.g.g.g.neph. of 2nd Lieut. Charles Griffith, 3rd Reg., Md. Cont. Line
MILLER, HARRY AUGUSTUS, SR.	1903	Elkton, Md. 27 Dec. 1854	Wilmington, Del. 8 Nov. 1924	g.g.neph. of Capt. Henry Dobson, 3rd Reg., Md. Cont. Line. Killed at 8 Sept. 1781
MILLER, HARRY AUGUSTUS, JR.	1925	Wilmington, Del. 16 Mch. 1887	Petersburg, Va. 29 Jan. 1957	g.g.g.neph. of Capt. Henry Dobson, Son of Harry Augustus Miller, Sr.
MITCHELL, GEORGE E.	1831	Elkton, Md. 3 March 1781	Wash, D. C. 28 June 1832	Hon. Member
MITCHELL, JOHN [1]	1783	.....	.....	O.M. Capt., 4th Reg., Md. Cont. Line
MITCHELL, WALTER JENIFER	1911	Chas. Co., Md. 16 Mch. 1871	La Plata., Md. 10 Mch. 1955	g.g.g.son
MITCHELL, HUGH MAXWELL	1959	Chas. Co., Md. 7 Sept. 1901	.....	g.g.g.g.son. Son of Walter Jenifer Mitchell
MONTGOMERY, JOHN	1817	.....	.....	Brother of Capt. Sam Montgomery, an O.M. of the Pa. Soc.
HARRIS, GEORGE WASHINGTON	1852	13 June 1812	28 Nov. 1883	Nephew of Capt. Sam Montgomery
HARRIS, CHARLES McILVAINE	1914	Phila., Pa. 10 July 1877	Warrenton, Va. 1 Jan. 1922	g.g.neph. of Capt. Sam Montgomery
HARRIS, CHARLES McILVAINE	1929	Warrenton, Va. 20 Aug. 1907	.....	g.g.g.neph. of Capt. Sam Montgomery, Son of Charles McIlvaine Harris
MORRIS, CHARLES MANIGAULT	1885	Charleston, S. C. 7 May 1820	Balto., Md. 22 Mch. 1895	g.son of Major Lewis Morris an O.M. of the S. C. Soc.

MORRIS, JAMES C.—See *CRAIK*	.....	.....	.....	.....
MORRIS, JONATHAN [1]	1783	.....	.....	O.M. Capt., 2nd Reg., Md. Cont. Line
DICKSON, HELION, JR.	1958	Vicksburg, Miss. 14 June 1914	.....	g.g.grandson
MORROW, DAVID [4]	1784	.....	.....	O.M. Surgeon
MORROW, SAMUEL [4]	1784	.....	.....	O.M. Surgeon
MUSE, WALKER [1]	1783	.....	.....	O.M. Capt., 1st Reg., Md. Cont. Line & Gunby's Bn.
MUSE, WILLIAM SULIVANE	1909	Dorchester Co., Md. 8 Apr. 1842	Cambridge, Md. 16 Apr. 1911	g.g.neph.
WORTHINGTON, ELLICOTT HEWES	1953	Balto., Md. 17 Feb. 1877	Balto., Md. 15 March 1956	Coll. Rep. of Capt. Walker Muse
WORTHINGTON, JOSEPH MUSE, JR.	1957	Annapolis, Md. 11 Mch. 1902	.....	Coll. Rep. Brother of Ellicott Hewes Worthington
NELSON, ROGER [3]	1783	.....	.....	O.M. Lieut., 3rd Reg., Cont. Dragoons
NELSON, JOHN	1818	.....	Jan. 1860	son
NELSON, WILLIAM BURROWS	1909	Balto., Md. 6 May 1860	Balto., Md. 31 Dec. 1921	g.g.son
NICHOLSON, JOHN [4]	1786	.....	.....	O.M. Capt., Cont. Navy
NICHOLSON, JOSEPH J.	1822	.....	.....	son
HARRIS, JOSEPH NICHOLSON	1903	Balto., Md. 8 July 1869	Balto., Md. 6 Mch. 1949	g.g.son
NORRIS—See *KILTY, WILLIAM*	.....	.....	.....	.....
NORRIS, JACOB [3]	1783	.....	.....	O.M. Capt., 6th Reg., Md. Cont. Line
RICHARDSON, BEALE HOWARD, IV.	1948	New Orleans, La. 16 July 1905	.....	g.g.g.g.son
OLDHAM, EDWARD [1]	1783	.....	.....	O.M. Capt., 5th Reg., Md. Cont. Line & Gunby's Bn.
OLDHAM, EDWARD	1848	.....	.....	son
TROTH, JOSEPH EUGENE	1906	Christiana, Del. 22 Jan. 1843	Camden, N. J. 3 Sept. 1928	g.g.son
OLDHAM, CHARLES HERMAN, SR.	1952	.....	.....	g.g.g.son

Name of Member	Year Admitted	Place and Date of Birth	Place and Date of Death	Basis of Membership
PACA, WILLIAM	1783	Harford Co., Md. 31 Oct. 1740	Q. A. Co., Md. 23 Oct. 1799	Hon. Member., Governor of Maryland
PEALE JAMES[1]	1783	Annapolis, Md. 6 Mch. 1749	Phila., Pa. 24 May 1831	O.M. Capt., 1st Reg., Md. Cont. Line
PEALE, JAMES GODMAN	1886	11 Feb. 1823	9 Aug. 1891	g.son. Trans. to Pa. Soc.
PEALE, WASHINGTON JAMES	1893	11 Jan. 1847	4 Feb. 1901	g.g.son. Son of James G. Peale. Trans. to Pa. Soc.
PEALE, JOSEPH MEGARY	1902	Phila., Pa. 13 Sept. 1872	Newton Sq., Pa. 28 Nov. 1940	g.g.g.son
PENDERGAST, WILLIAM[1,2]	1783	.....	.....	O.M. 2nd Lieut., 3rd Reg., Md. Cont. Line, & Gunby's Bn
PENNYPACKER—See *RAMSAY*	.....	.....	.....	.....
PETER—See *GASSAWAY, NICHOLAS*	.....	.....	.....	.....
PETERS, ROBERT JOHN	1924	Lancaster, Pa. 24 Mch. 1871	Harrisburg, Pa. 20 Jan. 1950	g.g.g.son of Capt. John Reynolds, 7th Reg., Md. Cont. Line
PHELON, JOHN Transfd to Mass Soc.	1798	.....	.....	O.M. 1st Lieut., 3rd Reg., Mass. Line. Trans. from the Mass. Soc.
PINDELL, RICHARD[1,2]	1783	.....	.....	O.M. Surgeon, 1st Reg., Md. Cont. Line & Gunby's Bn.
PINDELL, HENRY MEANS	1918	St. Joseph, Mo. 23 Dec. 1860	Northport, Mich. 8 Aug. 1924	g.g.son
PITCHER, WILLIAM HENRY	1956	Balto., Md. 28 Jan. 1906	.....	Coll. Rep. of Surgeon William August Dashiel, Hospital Dept.
PRALL, EDWARD[1,2]	1783	.....	.....	O.M. Capt., 1st Reg., Md. Cont. Line
PRICE, BENJAMIN[1,2]	1783	.....	.....	O.M. Capt. 3rd Reg., Md. Cont. Line
PRICE, THOMAS, JR.[1,2]	1783	.....	.....	O.M. Lieut., 3rd Reg., Md. Cont. Line

RABORG—See *MASON*	.....	.....	.....	.....
RAMSAY, NATHANIEL [1]	1783	Lancaster Co., Pa. 1 May 1741	Balto., Md. 23 Oct. 1817	O.M. Lieut. Col., 3rd Reg. ,Md. Cont. Line
RAMSAY, WILLIAM WHITE	1812	Cecil Co., Md. 29 Nov. 1792	Balto., Md. 26 Dec. 1831	son
RAMSAY, WILLIAM WHITE	1851	Cecil Co., Md. 13 Apr. 1827	Balto., Md. 2 June 1895	g.son. Son of WilliamWhite Ramsay
PENNYPACKER, ISAAC ANDERSON	1901	Harford Co., Md. 29 Aug. 1879	Phila., Pa. 27 July 1950	g.g.g.son
PENNYPACKER, NATHANIEL RAMSAY	1951	Ardmore, Pa. 14 June 1921	.....	g.g.g.g.son. Son of Isaac Anderson Pennypacker
RANDALL, BLANCHARD	1901	Annapolis, Md. 12 Nov. 1856	Balto., Md. 24 Aug. 1942	g.g.son of Ensign Brian Philpot, 1st Reg., Md. Cont. Line
RANDALL, BLANCHARD	1943	Catonsville, Md. 28 Mch. 1894	.....	g.g.g.son. Son of Blanchard Randall
RANDOLPH—See *LINGAN*	.....	.....	.....	.....
RAWLINGS, ISAAC [1,2]	1783	.....	.....	O.M. 2nd Lieut., 1st Reg., Cont. Artillery
RAWLINGS, MOSES [1]	1783	A.A. Co., Md. 1740	Hampshire Co., Va. 1808	O.M. Colonel, Add. Reg., Md. Cont. Line
DUVAL, HENRY RIEMAN	1882	Balto., Md. 17 Oct. 1843	St. Augustine, Fla. 18 Mch. 1924	g.g.neph.
RAWLINGS, LLOYD	1899	Cumberland, Md. 29 Apr. 1831	Oakland, Calif. 9 Mch. 1911	g.son
RAWLINGS, STUART LAMAR	1912	Virginia City, Nev. 12 Apr. 1876	Piedmont, Calif. 9 Nov. 1940	g.g.son. Son of Lloyd Rawlings
RAWLINGS, STUART LAMAR, JR.	1942	San Fran., Calif 19 June 1907	.....	g.g.g.son. Son of Stuart Lamar Rawlings
READ—See *DORSEY, NATHAN*	.....	.....	.....	.....
REED, PHILIP [1]	1783	Chestertown, Md. 1760	Huntington, Md. 2 Nov. 1829	O.M. Capt., 3rd Reg., Md. Cont. Line
REED, PHILIP GEORGE	1854	.....	.....	g.son
BRAGG, ADDISON ROSS	1953	N. Lewisburg, Ohio 29 Sept. 1918	.....	g.g.g.g.g.son

Name of Member	Year Admitted	Place and Date of Birth	Place and Date of Death	Basis of Membership
REILY, WILLIAM [1]	1783	.....	.....	O.M. Capt., 1st Reg., Md. Cont. Line
REILY, CLAJON	1816	.....	.....	son
REVELEY, FRANCIS [1]	1783	.....	.....	O.M. Capt., 3rd Reg., Md. Cont. Line & Gunby's Bn.
RICHARDSON—See *NORRIS, JACOB*	.....	.....	.....	.....
RICHMOND, CHRISTOPHER [1,2]	1783	.....	.....	O.M. Capt., 2nd Reg., Md. Cont. Line
RICKETTS, NICHOLAS [1]	1783	.....	.....	O.M. 1st Lieut., 1st Reg., Cont. Artillery
RIDGELY, REGINALD HEBER, JR.	1957	Virginia 18 Aug. 1902	.....	g.g.g.son of Surgeon Frederick Ridgely, 4th Reg., Md. Cont. Line
RIDGELY, RUXTON MOORE	1911	Balto. Co., Md. 24 Sept. 1867	Balto., Md. 13 Dec. 1922	g.g.son of Capt. Nicholas Ruxton Moore, 4th Reg., Cont. Dragoons
RIDGELY, RUXTON MOORE	1937	Balto., Md. 3 Sept. 1900	.....	g.g.g.son. Son of Ruxton Moore Ridgely
ROBINSON—See *WINDER*	.....	.....	.....	.....
ROTH, FRANCIS CHARLES	1785	.....	.....	O.M. Lieut., Pulaski Legion
ROWSE, THOMAS [1,2]	1783	.....	.....	O.M. 1st Lieut., 5th Reg., Md. Cont. Line & Gunby's Bn.
ROXBURG, ALEXANDER [3]	1783	.....	.....	O.M. Major, 4th Reg., Md. Cont. Line
RUTLEDGE, JOSHUA [2]	1783	.....	.....	O.M. 2nd Lieut., 4th Reg., Md. Cont. Line & Gunby's Bn.
SANDS, OLIVER JACKSON	1954	Richmond, Va. 9 Oct. 1905	.....	Coll. Rep. of Lieut. Isaac Duval, 1st Reg., Md. Cont. Line, Killed at Eutaw Springs 8 Sept. 1781
SCALES—See *WINCHESTER, JAMES*	.....	.....	.....	.....

SEARS, JOHN [1]	1783	c. 1752	Harford Co., Md. 29 Sept. 1802	O.M. 1st Lieut., 5th Reg., Md. Cont. Line & Gunby's Bn.
SEARS, THOMAS EDWARD	1897	Talbot Co., Md. 24 Mch. 1854	Balto., Md. 21 Dec. 1927	g.g.son
SEARS, JULIAN DUCKER	1928	Balto., Md. 3 June 1891	.....	g.g.g.son. Son of Thomas Edward Sears
SELLMAN, JONATHAN [1,2]	1783	A.A. Co., Md. 2 March 1753	A.A. Co., Md. 1810	O.M. Major, 1st Reg., Md. Cont. Line
SELLMAN, WATERS HALL SELLMAN, RICHARD FARRAN (1768)	1905	South River, Md. 25 Apr. 1876	San Fran., Calif. 24 Jan. 1946	g.g.son g.g.g.son
SHOEMAKER—See *ECCLESTON*	.....	.....	.....	.....
SHREVE, ARTHUR LEE	1955	Balto., Md. 16 July 1897	.....	Coll. Rep. of 1st Lieut. Clement Holliday, 5th Reg., Md. Cont. Line
SHREVE, LEVIN GALE—See *GALE*	.....	.....	.....	.....
SHUGART, MARTIN [3]	1783	.....	.....	O.M. Lieut., German Reg., Md. Cont. Line
SKERRETT, CLEMENT [1] SKINNER, LT. JAMES JOHN (1776)	1783	.....	.....	O.M. Lieut., 1st Reg., Cont. Artillery
SMALLWOOD, WILLIAM [1] SMITH, SURGEON'S MATE ALEXANDER (1776)	1783	Charles Co., Md. 1732	Charles Co., Md. 12 Feb. 1792	O.M. Major General, Cont. Army Surgeon's Mate in Maryland Rgt. Cont. Line
SMITH, EDWARD MILES [3]	1783	.....	.....	O.M. 2nd Lieut., 1st Reg., Md. Cont. Line
SMITH, EDMUND LAW ROGERS	1955	Balto., Md. 10 Apr. 1897	.....	g.g.g.son of Lieut. Col. Nicholas Rogers, ADC to General de Kalb
SMITH, JAMES [1,2]	1783	.....	.....	O.M. Capt., 4th Reg., Md. Cont. Line
SMITH, JOHN [1,2]	1783	.....	.....	O.M. Capt., 3rd Reg., Md. Cont. Line
SMITH, JOHN FRANCIS	1900	Frdk. Co., Md. 6 Sept. 1868	.....	g.g.son
SMITH, JOHN [2]	1783	.....	.....	O.M. Capt., 6th Reg., Md. Cont. Line
SMITH, JOSEPH [2]	1783	.....	.....	O.M. Capt., Gist's Add. Cont. Reg.
SMITH, JOSEPH ELLIOTT	1808	.....	.....	son
SMITH, JOSEPH	.....	.....	.....	O.M. Cornet, Armand's Partisan Corps. Signed Parchment Roll

Name of Member	Year Admitted	Place and Date of Birth	Place and Date of Death	Basis of Membership
GORDON, SPENCER	1949	Georgetown, D. C. 13 Mch. 1887	Balto., Md. 12 Sept. 1950	g.g.g.neph.
GORDON, SPENCER, JR.	1952	Washington, D. C. 27 Mch. 1930	.....	g.g.g.g.neph. Son of Spencer Gordon
SMITH, NATHANIEL [3]	1783	.....	.....	O.M. Major, 1st Reg., Cont. Artillery
SMITH, SAMUEL [1]	1783	Carlisle, Pa. 27 July 1752	Balto., Md. 22 Apr. 1839	O.M. Lieut. Col,. 4th Reg., Md. Cont. Line
SMITH, JOHN SPEAR	1808	.....	1867	son
SMITH, THOMAS JEFFERSON	1850	.....	.....	g.son. Son of John Spear Smith
CARTER, ROBERT SMITH	1903	Redlands, Va. 2 May 1853	Orange, Va. 24 Sept. 1918	g.g.son
CARTER, ROBERT HILL	1922	Big Stone Gap. Va. 17 Nov. 1892	CHARLOTTESVILLE, VA. 5 DEC. 1967	g.g.g.son. Son of Robert Smith Carter
SMITH, STEPHENS CALHOUN	1868	Charleston, S. C. 10 July 1835	Louisville, Ky. 3 Jan. 1917	Elected by S. C. Soc. 1868 g.neph. of Capt. John Carroway Smith, an O.M. of the S. C. Soc.
SMITHER, JAMES WILLIAM, JR.	1957	Nashville, Tenn. 18 Dec, 1909	New Orleans, La. 22 Nov 1961	g.g.g.neph. of 1st Lieut. George Winchester, Gist's Add. Cont. Reg.
SMOOT, WILLIAM [1]	1783	.....	.....	O.M. 2nd Lieut., 2nd Reg., Md. Cont. Line
ARDERY, WILLIAM BRECKENRIDGE	1936	Bourbon Co., Ky. 11 Aug. 1887	.....	g.g.g.g.neph.
SOMERVELL, JAMES [1]	1783	.....	.....	O.M. Capt., 5th Reg., Md. Cont. Line
SOMERVELL, WILLIAM HOWE	1904	Washington, D. C. 5 Sept. 1877	Chevy Chase, Md. 11 Mch. 1941	~~Coll. Rep.~~ g.g.g.son
" JAMES ALEXANDER				g.g.g.son
SOMERVELL, HOWARD—See *TRUEMAN*	.....	.....	.....	.....

SPENCER, WILLING	1946	Phila., Pa. 21 Dec. 1877	Newport, R. I. 18 Sept. 1952	g.g.g.neph. of Lieut. Col. Alexander Lawson Smith, Rawling's Add. Cont. Reg.
SPRIGG—See *LAMAR*				
SPRIGG, WILLIAM MERCER	1938	Petersburg, Va. 3 Apr. 1863	Wash., D. C. 6 Mch. 1943	g.g.g.son of Capt. Michael Cresap, 1st Co., Md. Rifles. Died in the Service, 11 Oct. 1775
SPURRIER, EDWARD [1]	1783	.....	.....	O.M. Capt., 3rd Reg., Md. Cont. Line & Gunby's Bn.
SPURRIER, HARRY BARTON, JR. (PTER)				
STEIN, CHARLES FRANCIS, JR.	1956	Balto., Md. 19 June 1900	.....	Coll. Rep. of 1st Lieut. William Duval, 4th Reg., Md. Cont. Line. Died in the Service 15 Apr. 1777
STEPHENSON—See *WILMOT*	.....	.....	.....	.....
STERRETT, WILLIAM DENT	1955	Bedford, Pa. 2 Mch. 1881	.....	g.g.g.son of Capt. Hatch Dent, 2nd Reg., Md. Cont. Line
STEUART, RIEMAN	1956	Balto., Md. 16 Oct. 1884	.....	g.g.g.son of 2nd Lieut. William Steuart, 6th Batt., Md. Cont. Line
STEWART, ROBERT DONALD	1951	Lancaster, Pa. 11 Oct. 1890	.....	g.g.g.g.son of Brig. Gen. William Thompson, Cont. Army. Died in the Service, 3 Sept. 1781
STIRLING—See *DENWOOD*	.....	.....	.....	.....
STODDERT, WILLIAM TRUMAN [3]	1783	Chas. Co., Md. 1759	Chas. Co., Md. 1793	O.M. Major, ADC to Gen. Smallwood
STODDERT, FRANCIS BOWIE	1928	Union, W. Va. 24 Sept. 1897	.....	g.g.g.g.son
STONE, JOHN HOSKINS [1,2]	1783	.....	.....	O.M. Colonel, 1st Reg., Md. Cont. Line
MACKALL—CHARLES MATTHEWS	1956	Wash., D. C. 29 July 1903	.....	Coll. Rep.
STONEMAN—See *BREVITT*	.....	.....	.....	.....
STRICKER, JOHN	1798	.....	.....	O.M. Penna. 1st Lieut., 3rd Reg., Pa. Cont. Line
STRICKER, JOHN	1821	.....	.....	son
SWAN, JOHN [1,2]	1783	.....	.....	O.M. Major, Baylor's Reg., Cont. Dragoons
SWAN, ROBERT	1808	.....	.....	son

Name of Member	Year Admitted	Place and Date of Birth	Place and Date of Death	Basis of Membership
FRICK, JAMES SWAN	1881	Balto., Md. 30 Nov. 1848	Newport, R. I. 26 Sept. 1927	g.g.son. Grandnephew of Robert Swan
DOBBIN, GEORGE WASHINGTON, JR.	1937	Balto., Md. 24 July 1909	.....	g.g.g.g.son
TANNEHILL, ADAMSON[1]	1783	.....	.....	O.M. Capt., Rawling's Add. Cont. Reg.
TAYLOR, A.—See *HOPKINS*	.....	.....	.....	.....
TAYLOR, FRANCK EVELEIGH	1884	.....	.....	g.g.son of Brig. Gen. Daniel Morgan, Cont. Army, O.M. Va. State Soc.
TAYLOR, DANIEL MORGAN	1888	Washington, D. C. 31 Aug. 1847	Augusta, Ga. 26 Mch. 1907	g.g.g.son. Son of Franck Eveleigh Taylor
TAYLOR, HENRY CLAY	1886	Wash., D. C. 4 Mch. 1845	Copper Cliff., Ont. 26 July 1904	g.g.son of Lieut. Col. Charles Simms, an O.M. Va. State Soc.
TEXIER, JEAN-FELIX	1785	.....	.....	O.M. Surgeon, Pulaski Legion
THOMAS, DOUGLAS HAMILTON	1907	Balto., Md. 1 Jan. 1847	Balto., Md. 12 Mch. 1919	g.g.neph. of 1st Lieut. Peter Contee Hanson, Stephenson's Rifle Batt., Md. Cont. Line, died a prisoner Dec. 1776
THOMAS, HENRY BRISCOE, JR.	1930	Balto., Md. 2 May 1894	Tampa, Fla. 15 Apr. 1940	g.g.g.son of 1st Lieut. William Courts, 2nd Reg., Md. Cont. Line
THOMAS, HENRY BRISCOE, III	1952	Balto., Md. 21 Apr. 1918	.....	g.g.g.g.son. Son of Henry Briscoe Thomas, Jr.
THOMAS, JOHN GREGG	1928	Balto. Md. 3 Oct. 1883	Gaithersburg, Md. 13 May 1960	g.g.g.neph. of 1st Lieut. Peter Contee Hanson, Stephenson's Rifle Batt., Md. Cont. Line, died a prisoner Dec. 1776
THOMPSON, GILBERT LIVINGSTON	1922	Pt. Pleasant, La. 17 Dec. 1881	Wash., D. C. 29 Oct. 1945	g.g.g.son of 2nd Lieut. John Worthington Dorsey, 3rd Md. Batt. of the Flying Camp

THOMPSON, DORSEY	1946	Howard Co., Md. 19 Sept. 1888	BUNNELL, FLA. V AUG. 1962	g.g.g.son. Cousin of Gilbert L. Thompson
TILGHMAN, TENCH [1]	1783	Talbot Co., Md. 25 Dec. 1744	Balto., Md. 18 Apr. 1786	O.M., Lieut. Col., ADC to General Washington
TILGHMAN, TENCH	1840	Talbot Co., Md. 25 March 1810	Balto. Md. 22 Dec. 1874	g.son
TILGHMAN, OSWALD	1882	Talbot Co., Md. 7 Mch. 1841	Easton, Md. 17 June 1932	g.g.son. Son of Tench Tilghman
TILGHMAN, HARRISON " , TENCH FRANCIS (PILB)	1933	Easton, Md. 6 Sept. 1885	EASTON, MD. 11 OCT. 1961	g.g.g.son. Son of Oswald Tilghman
TILLARD, EDWARD [3]	1783	.....	.....	O.M. Lieut. Col., 4th Reg., Md. Cont. Line
TOWSON, NATHAN	1831	Balto. Co., Md. 22 Jan. 1784	Wash., D. C. 20 July 1854	Hon. Member. Col. U.S.A.
TOWSON, WILLIAM [3]	1783	.....	.....	O.M. 2nd Lieut., 4th Reg., Md. Cont. Line
TROTH—See *OLDHAM*	.....	.....	.....	.....
TRUEMAN, ALEXANDER [2]	1783	.....	20 Apr. 1792	O.M. Capt., 2nd Reg., Md. Cont. Line
SOMERVELL, HOWARD	1923	Wash., D. C. 9 Apr. 1901	Evanston, Ill. 30 July 1950	Coll. Rep. Capt Alexander Trueman
CLANCY, JOHN BYRD McFERRAN	1952	Macon, Ga. 26 Jan. 1882	Nantucket, Mass. 18 June 1954	g.g.g.g.son of Capt. Alexander Trueman
TRUEMAN, JOHN [2]	1783	.....	.....	O.M. 2nd Lieut., 1st Reg., Md. Cont. Line
TUCK—See *BROOKES*	.....	.....	.....	.....
TUCKER—See *FORREST*	.....	.....	.....	.....
VEAZEY, GEORGE ROSS	1957	Balto., Md. 19 Apr. 1890	.....	Coll. Rep. of Capt. Edward Veazey, Smallwood's Reg., Md. Cont. Line. Killed at Long Island, 27 Aug. 1776
WARE, FRANCIS [3]	1783	.....	.....	O.M. 2nd Lieut., Gunby's Bn.
WARFIELD, EDWIN	1917	Howard Co., Md. 7 May 1848	Balto., Md. 31 Mch. 1920	Hon, Member. Grandson of Capt. Gassaway Watkins, O.M. Gov. of Maryland

Name of Member	Year Admitted	Place and Date of Birth	Place and Date of Death	Basis of Membership
WARFIELD, WALTER [1]	1783	.....	.....	O.M. Surgeon, Gunby's Bn.
WARFIELD, ALBERT GALLATIN	1955	Balto., Md. 25 Dec. 1913	.....	Coll. Rep. of Surgeon Walter Warfield
WARING, BAZIL [3] (F. 76 B)	1783	.....	.....	O.M. 2nd Lieut., Gunby's Bn.
WASHINGTON—See *CAMPBELL*	.....	.....	.....	.....
WATERS, RICHARD [1,2]	1783	1754	25 Aug. 1829	O.M. Capt., 3rd Reg., Md. Cont. Line
WITHINGTON, RICHARD WATERS	1899	Balto., Md. 30 June 1849	New York, N. Y. 17 Dec. 1917	g.son. of Capt. Richard Waters
WITHINGTON, HENRY	1919	.....	.....	g.son of Capt. Richard Waters
WATERS, ARNOLD ELZEY	1930	Princess Anne, Md. 8 Oct. 1861	Balto., Md. 24 Sept. 1932	g.g.neph. of Capt. Richard Waters
WATERS, JOHN KNIGHT	1949	Maryland 20 Dec. 1906	.....	g.g.g.neph. Son of Arnold Elzey Waters
WATKINS, GASSAWAY [2]	1783	A.A. Co., Md. 1752	Howard Co., Md. 14 July 1840	O.M. Capt., 5th Reg., Md. Cont. Line
WATKINS, THOMAS GASSAWAY	1899	Owensboro, Ky. 5 May 1833	Louisville, Ky. 8 Dec. 1916	g.son
KENLY, EDWARD GASSAWAY	1925	Balto., Md. 11 May 1845	Annapolis, Md. 20 July 1928	g.son
KENLY, WILKINS GLENN VAN HOUTEN, THOMAS W. (76 B)	1931	Balto., Md. 31 Aug. 1883	Berlin, Md. 28 Feb. 1958	g.g.son. Son of Edward G. Kenly
WATKINS, KENNEDY CAMPBELL—See *BELT*	.....	.....	.....	.....
WEBB, WILLIAM BENNING	1879	.....	Wash., D. C. 13 Mch. 1896	g.son of Capt. John Webb, ADC to General Green, O.M. Conn. State Soc.
WEBB, HENRY RANDALL	1887	Wash., D. C. 15 June 1857	Wash., D. C. 29 Mch. 1933	g.g.son. Son of William B. Webb

WELLS, JOHN BERNARD—See *DYER*	.....	.....	.....	.....
WELLS, CHARLES JOSEPH—See *JAMISON*	.....	.....	.....	.....
WELLS, Wm. DOUGLAS—See *JAMISON*	.....	.....	.....	.....
WHITE—See *WILLIAMS*	.....	.....	.....	.....
WHITMAN—See *DORSEY, RICHARD*	.....	.....	.....	.....
WHYTE—See *DORSEY, NATHAN*	.....	.....	.....	.....
WIGHT—See *CARLYLE*	.....	.....	.....	.....
WILKINSON, HUGH MILLER	1957	.....	.....	g.g.g.son of Lieut. Col. James Wilkinson, Clothier Gen., Cont. Army
WILKINSON, YOUNG [3]	1783	C. 1752	A. A. Co., Md. 15 Sept. 1827	O.M. 1st Lieut., 1st Reg., Cont. Artillery
WILLIAMS, GLADSTONE	1959	Swainsboro, Ga. 10 Dec. 1898	.....	g.g.g.g.son of Col. James Williams, S. C. Militia in American Army. Killed at Kings Mountain, 7 Oct. 1780
WILLIAMS, LILBURN W. [2] CLAGETT, BRICE McADOO (PMGB)	1783	.....	.....	O.M. Capt., 3rd Reg., Md. Cont. Line
WILLIAMS, OSBORN [2, 4]	1783	.....	.....	O.M. 1st Lieut., 3rd Reg., Md. Cont. Line
WILLIAMS, OTHO HOLLAND [1, 2]	1783	P. G. Co., Md. 1 Mch. 1749	Woodstock, Va. 15 July 1794	O.M. Brig. Gen., Cont. Army
WILLIAMS, WILLIAM ELIE	1808	Williamsport, Md.	.....	son
WILLIAMS, WILLIAM SMITH	1837	.....	.....	g.son. Son of William Elie Williams
WILLIAMS, OTHO HOLLAND	1867	P. G. Co., Md. 9 Sept. 1819	Balto., Md. 23 Feb. 1903	g.son. Brother of William Smith Williams
WILLIAMS, OTHO HOLLAND, JR.	1882	Balto., Md. 14 Sept. 1856	Q. A. Co., Md. 31 Oct. 1898	g.g.son. Son of Otho Holland Williams
WHITE, OTHO HOLLAND	1910	Balto., Md. 13 Jan. 1858	Buffalo, N. Y. 5 Apr. 1929	g.g.son
WHITE, RICHARD NEVILLE	1930	Beach Haven, N. J. 6 Aug. 1891	.....	g.g.g.son. Son of Otho Holland White
WILMOTT, ROBERT [3]	1783	.....	.....	O.M. 1st Lieut., 1st Reg., Cont. Artillery

Name of Member	Year Admitted	Place and Date of Birth	Place and Date of Death	Basis of Membership
STEPHENSON, Wm. GRIFFITH, III	1951	Manila, P. I. 13 Mch. 1929	Lk. Ontario, N. Y. 14 Apr. 1953	g.g.g.g.g.son
WINCHESTER, GEORGE[2]	1783	White Level., Md. 6 Mch. 1757	Sumner Co., Tenn. 9 July 1794	O.M. 2nd Lieut., 3rd Reg., Md. Cont. Line
WINCHESTER, GEORGE (P.T.O.)				9.9.9.9 nephew
WINCHESTER, WILLIAM	1921	Balto., Md. 14 Feb. 1849	Balto., Md. 26 Mch. 1923	g.g.neph.
WINCHESTER, JAMES PRICE, JR.	1947	Balto., Md. 23 April 1890	Ocala, Florida 3 May 1957	g.g.g.neph.
SMITHER JAMES WILSON III (P.T.O.)				9.9.9.9 nephew of Lt. Col. WINCHESTER, GEORGE
WINCHESTER, JAMES[2]	1783	White Level, Md. 6 Feb. 1752	Sumner Co., Tenn. 27 July 1826	O.M. Capt., 3rd Reg., Md. Cont. Line & Gunby's Bn.
SCALES, GEORGE WINCHESTER	1932	Shelby Co., Tenn. 25 Nov. 1890	.....	g.g.son
WINDER, LEVIN[1,2]	1783	Somerset Co., Md. 4 Sept. 1757	Balto., Md. 7 July 1819	O.M. Lieut. Col., 1st Reg., Md. Cont. Line
WINDER, EDWARD STOUGHTON	1822	.....	.....	son
WINDER, CHARLES SYDNEY	1890	Ft. Vancouver, Wash. 18 Aug. 1856	Watch Hill, R. I. 24 Aug. 1924	g.g.son. Grandson of Edward S. Winder
WINDER, EDWARD LLOYD	1925	Talbot Co., Md. 4 June 1858	Easton, Md. 8 Sept. 1939	g.g.son
ROBINSON, RALPH	1940	Q. A. Co., Md. 1 June 1867	Balto., Md. 15 Feb. 1947	g.g.son
DUER, ANDREW ADGATE	1952	Balto., Md. 27 Aug. 1917	.....	g.g.g.g.son. Grandson of Ralph Robinson
WITHINGTON—See *WATERS*	.....	.....	.....	.....
WOOD, GERARD[1] (P.T.O.)	1783	.....	.....	O.M. Surgeon's Mate, 2nd Reg., Md. Cont. Line
WOODSON, ANN TARLETON (P.T.O.)				
WOOLFORD, THOMAS[2]	1783	.....	.....	O.M. Lieut. Col., 4th Reg., Md. Cont. Line

WOOLFORD, THOMAS	1817	.....	.....	son
WOOLFORD, HORACE OGLESBY	1911	Madison, Ind. 22 Sept. 1878	Indianapolis, Ind. 6 Oct. 1944	g.g.son
WOOLFORD, JAMES HAMILTON	1947	21 Oct. 1907	.....	g.g.g.son. Nephew of Horace O. Woolford
* WOOLFORD, LT. WILLIAM (P. 76 A)				
WORTHINGTON—See *MUSE* " 76 B	.....	.....	.....	.....
WRIGHT, NATHAN[1,2]	1783	.....	.....	O.M. 2nd Lieut., 3rd Reg., Md. Cont. Line & Gunby's Bn.
WRIGHT, SAMUEL TURBUTT[2]	1783	.....	.....	O.M. Capt., 2nd Reg., Md. Cont. Line
WRIGHT, SAMUEL	1809	.....	.....	son
FORBES, HENRY DeCOURCY	1903	Macao, China 24 Feb. 1849	Paris, France 1 July 1920	g.g.son
FORBES, CHARLES STUART	1921	Geneva, Switz. 24 July 1856	Paris, France 20 Apr. 1926	g.g.son
FORBES, PAUL REVERE	1927	Beverwyck, N. Y. 4 Nov. 1860	El Paso, Texas 27 Jan. 1937	g.g.son
BROWN, JOHN BREWER (P. 76 B)				
WRIGHT, Wm. HENRY DeCOURCY	1902	Balto., Md. 17 June 1873	Balto., Md. 23 Jan. 1951	g.g.g.son of Capt. Robert Wright, 5th Reg., Md. Cont. Line
YTURBIDE—See *FORREST*	.....	.....	.....	.....

* { LT. WILLIAM WOOLFORD – 1st Regt. MD. CONT. LINE (76 B.)
LT. WILLIAM WOOLFORD – 2ND Regt. MD. CONT. LINE (76 A.)

Hereditary Members Admitted 22 February 1960

Boyd, David Francis, Jr., great, great, great grandson of 1st Lieutenant Thomas Boyd*, 5th Regiment, Maryland Continental Line.

Bruns, Rev. J. Edgar, D.D., Collateral Representative of Surgeon's Mate Elisha Harrison*, 4th Regiment, Maryland Continental Line.

Bushey, Arthur Clifton, Jr., great, great, great grandson of Major William Brown*, 1st Continental Artillery.

Dorsey, Harryman, great, great, great grandson of Captain Ely Dorsey, 2nd Regiment, Maryland Continental Line.

Gaither, Ridgely, Jr., great, great, grandnephew of Captain Henry Chew Gaither*, 4th Regiment, Maryland Continental Line.

Harrison, George Thomas, Collateral Representative of Lieutenant Thomas Beatty*, 2nd Regiment, Maryland Continental Line.

Moore, Walter Bedford, III, Collateral Representative of Captain John Gist*, Gist's Additional Continental Regiment.

Penniman, Abbott Lawrence, Jr., Collateral Representative of Lieutenant Edward Hall, Grayson's Additional Continental Regiment.

Pickens, Robert Gist, great, great, great grandson of Brigadier General Mordecai Gist*, Continental Army.

Stick, Gordon Malvern Fair, Collateral Representative of Captain Horatio Clagett*, 1st Regiment, Maryland Continental Line.

Torrence, Robert Grier, great, great, great, great, great grandson of Lieutenant Colonel David Grier, 7th Regiment, Pennsylvania Continental Line.

Torrington, William James, III, great, great, great grandnephew of Lieutenant John Lynn*, 5th Regiment, Maryland Continental Line.

Hereditary Members Admitted 22 February 1962

Brown, James Dorsey, III, Collateral Representative of Surgeon's Mate John Dorsey, Spencer's Additional Continental Regiment.

Newman, Harry Wright, Collateral Representative of Captain Vachel Denton Howard, 4th Regiment Continental Dragoons.

Offutt, Alexander Scott, great, great grandson of Lieutenant Nicholas Gassaway*, 2nd Regiment, Maryland Continental Line.

Pitcher, Griffith Fontaine, Collateral Representative of Lieutenant William Woolford, 2nd Regiment, Maryland Continental Line.

Spurrier, Harry Barton, Jr., great, great great grandnephew of Captain Edward Spurrier*, 3rd Regiment, Maryland Continental Line.

Smither, James William, III, great great great grandnephew of Lieutenant George Winchester, Gist's Additional Continental Regiment.

Thomas, Walter Brooks, great, great, great grandnephew of Lieutenant Peter Contee Hanson, Stephenson's Rifle Battalion, Maryland Continental Line.

Turner, Frank Keech, Collateral Representative of Lieutenant James John Skinner, 1st Regiment, Maryland Continental Line.

Wattles, Thomas Lippitt, Collateral Representative of Surgeon Thomas Marshall*, General Hospital, Middle Department.

Zantzinger, Richard Chew, Collateral Representative of Surgeon's Mate Alexander Smith, German Regiment, Continental Army.

Place between pages 76-77 of ROLL

76a

76b.

Hereditary Members Admitted 22 February 1963

Bouvier, Michel, great, great, great grandson of Captain James Ewing*, 1st Regiment, Maryland Continental Line.

Bowe, Dudley Pleasants, M.D., Collateral Representative of Major Tarleton Woodson, 2nd Regiment, Canadian Continental Line.

Brown, John Brewer, Collateral Representative of Captain Samuel Turbutt Wright*, 2nd Regiment, Maryland Continental Line.
Captain, United States Navy, retired.

Clagett, Brice McAdoo, Collateral Representative of Captain Lilburn Williams*, 3rd Regiment, Maryland Continental Line.

Dillon, Clarence Douglas, Collateral Representative of Captain Theodore Middleton, Forrest's Extra Battalion, Maryland Continental Line.
Secretary of the United States Treasury.

Dorsey, Joshua Worthington, III, Collateral Representative of Captain Henry Lyles, 3rd Regiment, Maryland Continental Line.
Major, United States Marine Corps.

Hazell, Joseph William, great, great, great, great grandson of Captain Michael Cresap, died in the Service, 1st Maryland Rifles.

Lazenby, Richard Deming, great, great, great, great grandson of Lieutenant Basil Waring*, 2nd Regiment, Maryland Continental Line.
Captain, United States Navy.

Marbury, Charles Clagett, Collateral Representative of Lieutenant Rignal Hilleary, 1st Regiment, Maryland Continental Line.
Associate Judge, Maryland Court of Appeals.

McChord, John Hynes, Jr., great, great, great grandson of Captain Andrew Hynes, 6th Regiment, Maryland Continental Line.

Moore, Charles Ellet, Jr., great, great, great, great, great grandson of Captain William Heyser, German Regiment, Continental Army.

Orem, Edgar Bayly, Collateral Representative of Lieutenant William Woolford, 1st Regiment, Maryland Continental Line.

Sellman, Richard Parran, great, great grandson of Major Jonathan Sellman*, 1st Regiment, Maryland Continental Line.

Smoot, John Brawner, Jr., great, great, great, great grandson of Surgeon's Mate Gerard Wood*, 2nd Regiment, Maryland Continental Line.

Somervell, James Alexander, great, great, great, great grandson of Captain James Somervell*, 5th Regiment, Maryland Continental Line.

Stein, Charles Francis, III, great, great, great, great grandnephew of Captain Philemon Griffith, 7th Regiment, Maryland Continental Line.

Summers, Paul Francis, Jr., great, great, great, great grandnephew of Lieutenant Henry Clements*, 5th Regiment, Maryland Continental Line.

Tilghman, Tench Francis, great, great, great grandson of Lieutenant Colonel Tench Tilghman*, Aide-de-Camp to General Washington.

Van Houten, Thomas Watkins, great, great, great grandson of Captain Gassaway Watkins*, 5th Regiment, Maryland Continental Line.
Captain, U. S. M. C. R:, retired:

Winchester, George, great, great grandnephew of Lieutenant George Winchester*, 3rd Regiment, Maryland Continental Line.

Place between pages 76-77 of ROLL

Hereditary Members Admitted 22 February 1961

Briscoe, Philander Bowen, Jr., Collateral Representative of Captain Samuel McPherson*, 2nd Regiment, Maryland Continental Line.

Chapman, Charles Garrison, great, great, great grandson of Major John Davidson*, 5th Regiment, Maryland Continental Line.

Kissel, William Thorn, Jr., great, great, great grandnephew of 1st Lieutenant Samuel McClellan, Pennsylvania Batallion of the Flying Camp.

Klots, Trafford Partridge, great, great grandnephew of Ensign John Boone, 1st and 3rd Regiment, Maryland Continental Line.

Magruder, Alexander Clark, Collateral Representative of 1st Lieutenant John Jacob, 6th Regiment, Maryland Continental Line.

Merrick, Robert Graff, Collateral Representative of Captain William Beatty, Jr., 1st Regiment, Maryland Continental Line.

Slay, James Matthew, great, great, great, great grandson of 1st Lieutenant James Simms, 4th Regiment, Maryland Continental Line. to Richmond, Va. May 1962

Slaymaker, Samuel Cochran, Collateral Representative of Lieutenant John Slaymaker, Maryland Navy in Continental Service.

Stick, Thomas Howard Fitchett, Collateral Representative of 2nd Lieutenant Isaac Rawlings*, 1st Regiment, Maryland Continental Line.

Wells, John Bernard, Jr., M.D., great, great, great grandson of Captain Edward Dyer*, 2nd Regiment, Maryland Continental Line.

Wilson, John Sawyer, III, great, great, great grandson of Captain Joseph McClellan, 7th and 9th Regiments, Pennsylvania Continental Line.

Winebrener, Philip Ritchie, great, great grandson of 1st Lieutenant Roger Nelson, Baylor's Continental Dragoons.

NECROLOGY

22 February 1959—30 November 1961

William Marbury Beall
Born at Washington, D. C., 28 December 1876.
Died at Washington, D. C., 6 May 1961.
Great, grandson of Captain Lloyd Beall*,
1st Regiment, Maryland Continental Line.

William Henry Dorsey
Born at Washington, D. C., 12 December 1874.
Died at Washington, D. C., 16 December 1959.
Great, great grandson of Captain Ely Dorsey,
2nd Regiment, Maryland Continental Line.

John Sterett Gittings
Born at Baltimore, Maryland, 16 January 1888.
Died at Wilmington, Delaware, 17 June 1961.
Great, great grandson of Captain John Hughes*,
2nd Regiment, Maryland Continental Line.

John Hynes McChord
Born at Louisville, Kentucky, 17 December 1888.
Died at Louisville, Kentucky, 20 June 1960.
Great, great grandson of Captain Andrew Hynes,
6th Regiment, Maryland Continental Line.

James William Smither, Jr.
Born at Nashville, Tennessee, 18 December 1909.
Died at New Orleans, Louisiana, 22 November 1961.
Great, great grandnephew of 1st Lieutenant George Winchester,
Gist's Additional Continental Regiment.

Dorsey Thompson
Born in Howard County, Maryland, 19 September 1888.
Died at Bunnell, Florida, 2 August 1960.
Great, great grandson of Captain John Worthington Dorsey,
Maryland State Troops in Continental Service.

Harrison Tilghman
Born at Easton, Maryland, 6 September 1885.
Died at Easton, Maryland, 11 October 1961.
Great, great grandson of Lieutenant Colonel Tench Tilghman*,
Military Secretary and Aide-de-Camp to General Washington.

LIST OF OFFICERS WHO MAY BE ELIGIBLE FOR REPRESENTATION NOT REPRESENTED—1961

Name	Rank	
Adams, Peter	Lt. Col. Commandant, 1st Reg.	
Adams, William	Bvt. Capt., Md. Batt.	O.M.
Adams, William	1st Lieut., 2nd Reg.	
Alexander, William	1st. Lieut., 5th Reg.	Died 27 August 1777
Anderson, Archibald	Brigade Major	Killed 15 March 1781
Archer, Henry	Capt., Lee's Partisan Corps	
Armstrong, George	Capt., 1st Reg.	Killed 18 June 1781
~~Armstrong, James F.~~	~~Brigade Chaplain~~ Transferred to N.J.	O.M.
Arnett, William	Lieut., 5th Reg.	Died February 1779
Bagues, Jacques	1st Lieut., 1st Artillery	O.M.
Bailey, John	1st Lieut., 3rd Reg.	
Bailey, Mountjoy	Capt., 7th Reg.	O.M.
Beall, Lloyd	Capt., 1st Reg.	O.M.
Baker, Henry	2nd Lieut., 2nd Reg.	
Bankson, John	Capt., 1st Penna.	O.M. Transferred
Barker, Peter	Q.M., Grayson's Add. Reg.	Died 18 June 1778
Bell, Samuel	1st Lieut., Gist's Add. Reg.	
Bentalou, Paul	Capt., Pulaski's Legion	O.M.
Bevin, Charles	1st Lieut., 6th Reg.	
Bird, Richard	1st Reg.	Died in Service
Bonham, Malakiah	2nd Lieut., 2nd Reg.	O.M.
Boyer, Michael	Capt., German Reg.	O.M.
Boyer, Peter	Capt., German Reg.	
Bracco, James	Lieut., 7th Reg.	O.M.
Bracco, Bennett	Capt., Beall's Ind. Co.	

Note: printed editions duplicate those made by Soc. of Md. Soc in AHCo copy. SEG

Name	Rank	
Brice, Jacob	Capt., 1st Reg.	O.M.
Britten, Joseph	2nd Lieut., Gist's Add. Reg.	O.M.
Bromfield, William	1st Lieut., 2nd Batt. Reg.	
Brooke, John	Capt., 3rd Batt. Flying Camp	
Bruff, James	Capt., 5th Reg.	O.M.
Burgess, John	Capt., 4th Batt. Reg.	
Burgess, Joseph	Capt., 4th Reg.	Died 17 November 1778
Butler, Joseph	2nd Lieut., 1st Reg.	
Carberry, Henry	Capt., Hartley's Add. Reg.	
Carr, John	1st Lieut., 3rd Reg.	
Carson, John	2nd Lieut., 1st Artillery	Died 12 September 1781
Cheever, John	2nd Lieut., 1st Artillery	O.M.
Clements, Henry	Lieut., 5th Reg. - APPENDIX	O.M.
Cockey, Peter	Ensign, 3rd Reg.	Died February 1779
Colgate, John	1st Lieut., 4th Reg.	Resigned 1 May 1780
Cox, James	Capt. (or Major), Md. Militia	Killed at Germantown 4 October 1777
Cox, Walter	Capt., Hartley's Add. Reg.	Retired December 1778
Crawford, Jacob	Lieut., 2nd Reg.	Retired 1 January 1783
Cresap, Michael elected-1913	Capt., 1st Reg.	Died 11 October 1775
Cromwell, Thomas	Capt., 4th Reg.	
Cross, Joseph	2nd Lieut., 2nd Reg.	O.M.
Culbertson, Samuel	Capt., Montgomery's Batt.	
Davis, Rezin	Capt., Rawling's Add. Reg.	O.M.
Davis, Richard	Capt., Md. Rifles	
Davis, Richard	Ens., Md. Rifles	
Dean, John	Major, 2nd Reg.	
DeCourcy, Edward	3rd Lieut., Veazey's Ind. Co.	Held for minor

Denny, Robert	Lieut., 5th Reg.	O.M.
Donnely, Patrick	Lieut., 7th Reg.	
Donovan, Richard	Lieut., 6th Reg.	Killed 16 August 1780
Dorsey, Ely	Capt., 1st Reg.	
Dorsey, John Worthington	Capt., Md. State Troops in Cont. Service	
Dorsey, John	Surg. Mate, Add. Reg.	Held for minor – Elected 1962
Dorsey, Nathan	Surg. Mate, Hospital Dept. – App. pending	O.M.
Drain, John	Ens., 7th Batt. Reg.	
Duval, Edward	1st Lieut., 2nd Reg.	Killed 16 August 1780
Edgerley, Edward	Capt., 5th Reg.	Killed 8 September 1781
Edmiston, Samuel	Lieut., 1st Reg.	O.M.
Elbert, John L.	Apothecary to Southern Army	O.M.
Elbert, John L.	Surg. Mate, 5th Reg.	O.M.
Ewing, James	Capt., 1st Reg.	O.M.
Ewing, Nathaniel	Capt., 1st Reg.	
Farmer, Samuel	Lieut., 3rd Reg.	
Ferguson, David	Ens., 4th Batt. Reg.	
Fernandis, James	Capt.-Lieut., 1st Reg. Held for minor	
Finley, Ebenezer	Capt.-Lieut., Judge Adv. Dept.	
Foard, Hezekiah	1st Lieut., 1st Reg.	O.M.
Ford, Benjamin	Lt. Col., 5th Reg.	Died 27 April 1781
Frazier, William	Capt., 1st Artillery	
Fulford, John	Capt., Md. Militia	Killed 1780
Furnival, Alexander	Capt., Smith's Ind. Co.	O.M.
Gale, Edward	Capt., Ind. Co., Md. Artillery	Died 31 October 1779
Garnett, Benjamin	Lieut., 3rd Dragoons	O.M.
Gassaway, Nicholas	1st Lieut., 2nd Reg.	O.M.
Gerock, Samuel	1st Lieut., German Reg.	

Name	Rank	
Gibson, Jonathan	Capt., 4th Reg.	
Gilbert, Michael	Capt., 2nd Canadian Reg.	
Giles, Aquila	Major, ADC to Gen. St. Clair O.M. New York	
Giles, Edward	Major, ADC to Gen. Smallwood	
Goldsmith, Thomas	1st Lieut., Cannoneers	
Goodwin, Lyde	Surg., Moore's Troop of Light Horse	
Gould, James	Lieut., 3rd Reg.	
Grace, Richard	Capt., 2nd Batt. Reg.	
Gray, James Woolford	Capt., 3rd Reg.	O.M.
Green, David	Ensign, 7th Reg.	Retired 1 January 1781
Griffith, Dennis	2nd Lieut., 7th Batt. Reg.	
Griffith, John	Lieut., 7th Reg.	Held for minor
Griffith, Philemon	Capt., Md. Rifles	
Grometh, Jacob	1st Lieut., German Reg.	
Gunby, John	Colonel, Gunby's Batt.	O.M.
Halkerson, Robert	2nd Lieut., 1st Reg.	
Hall, Edward	Captain, Foreman's Add. Reg.	O.M.
Hall, Parker	Ens., 4th Batt. Reg.	
Halleck, William	Capt., U. S. Navy	
Hamilton, Edward	2nd Lieut., 2nd Reg.	Retired 1 January 1783
Hamilton, George	Capt., 4th Reg.	O.M.
Hamilton, John I.	1st Lieut., 1st Reg.	O.M.
Hamilton, John Agnew	Capt., 2nd Reg.	O.M.
Handy, George	Capt., Lee's Partisan Corps app pending	O.M.
Handy, Levin	Capt., 5th Reg.	O.M.
Hanson, Isaac	Lieut., 4th Reg.	O.M.
Hanson, William	2nd Lieut., 4th Reg.	O.M.
Hardcastle, Peter	1st Lieut., 4th Reg.	

Hardman, Henry	Major, 3rd Reg.	O.M.
Hardman, John	Lieut., 2nd Reg.	
Harris, Arthur	Lieut., 2nd Reg.	O.M.
Harrison, William	Capt., Smallwood's Add. Reg.	
Hartshorn, John	1st Lieut., 3rd Reg.	
Hawkins, Henry	Lieut., 5th Reg.	O.M.
Hawkins, John	Capt., 5th Reg.	
Haynie, Holland	1st Lieut., 1st Artillery	
Heron, James Gordon	Capt., 3rd Canadian Reg.	O.M.
Heyser, William	Capt., German Reg.	O.M. Resigned 21 May 1778
Hillary, Rignal	1st Lieut., 3rd Reg.	
Hoops, Adam	Capt., 2nd Reg.	O.M.
Hubley, Bernard	Capt., German Reg.	
Hubley, George	Capt., German Reg.	Died in Service
Hudson, Hooper	1st Lieut., 2nd Reg.	Died December 1777
Hugou, Thomas Brogdon	Capt., 1st Reg.	O.M.
Hughes, John	Capt., 2nd Reg.	O.M.
Hynes, Andrew	Capt., 6th Reg.	
Jacobs, George	1st Lieut., 6th Reg.	
James, John	1st Lieut., 3rd Reg.	Resigned 11 January 1780
Jenifer, Daniel, Jr.	Surgeon	O.M.
Johnston, Josiah	Captain, 5th Reg.	Resigned 20 May 1779
Jones, Samuel	Captain, 3rd Reg.	
Jordan, John	Captain	O.M.
Lee, Parker Hall	1st Lieut., 4th Reg.	
Lewis, John	2nd Lieut., 4th Batt. Reg.	
Lewis, Joseph	1st Lieut., 2nd Canadian Reg.	
Luckett, David	Lieut., 3rd Reg.	O.M.

Name	Rank	
Lyles, Henry	1st Lieut., 3rd Reg.	
Lynch, John	Major, 4th Reg.	O.M.
Mangers, Nicholas	1st Lieut., 4th Reg.	
Mann, James	Surgeon, 4th Mass.	O.M.
Markle, Charles	Captain, Pulaski's Legion	
Marshall, Thomas	Surgeon	O.M.
Marshall, William	Surgeon	
Mason, Caleb	Ensign, 2nd Reg.	Killed 16 August 1780
Mason, Thomas	Captain, 2nd Reg.	O.M.
McCallister, Archibald	Bvt. Capt., 2nd Reg.	O.M.
McCoy, John	Lieut., 4th Reg.	O.M.
McFadon, James	Capt.-Lieut., 1st Artillery	O.M.
McGuire, John	Ensign, 3rd Reg.	
McPherson, Mark	Lieut., 2nd Reg.	O.M.
Meyers, Christian	Captain, German Reg.	
Middleton, Theodore	2nd Lieut., 2nd Reg.	Retired
Moore, Zedekiah	1st Lieut., 2nd Reg.	
Morgan, David	Lieut., German Reg.	
Morrow, David	Surgeon	O.M.
Morrow, Robert	Captain, 3rd Dragoons	O.M. 1/2 ?
Morrow, Samuel	Surgeon	O.M.
Murdock, William	Lieut., 2nd Reg. – App. pending	Resigned April 1782
Myers, Lawrence	Lieut., 2nd Canadian Reg.	
Nelson, John	2nd Lieut., Gist's Add. Reg.	Retired 1 January 1781
Nicholson, John	Captain, Cont. Navy	O.M.
Nicholson, William	Officer of Marines	
Oswald, Eleazer	Colonel	
Parker, Paul	1st Lieut., 6th Batt. Reg.	

Parran, Thomas	Surgeon, 6th Reg.	
Peale, James	Captain, 1st Reg.	O.M.
Pendergast, William	2nd Lieut., 3rd Reg.	O.M.
Pendleton, Richard		
Perkins, Isaac	Capt., 4th Batt. Flying Camp	
~~Phelon, John~~ trfd. to Mass.	1st Lieut., 3rd Mass.	O.M. Transferred
Pindell, Richard	Surgeon's Mate, 1st Reg.	O.M.
Plunkett, David	Captain, 4th Dragoons	
Porter, Charles	1st Lieut., 7th Reg.	
Portheus, Robert	1st Lieut., 3rd Batt. Reg.	
Prall, Edward	Captain, 1st Reg.	O.M.
Price, Benjamin	Captain, 3rd Reg.	O.M.
Price, Thomas	Colonel, 2nd Reg.	
Price, Thomas, Jr.	Lieut., 3rd Reg.	O.M.
Price, William	Captain, 3rd Reg.	
Raboldt, Jacob	Regimental Q.M., German Reg.	
Raisin, William	2nd Lieut., 1st Reg.	
Reed, John	2nd Lieut., 2nd Reg.	
Reily, William	Captain, 1st Reg.	O.M.
Revely, Francis	Captain, 3rd Reg.	O.M.
Reynolds, John	Captain, 7th Reg.	
Richardson, William	Colonel, 5th Reg.	
Richmond, Christopher	Captain, 2nd Reg.	O.M.
Ricketts, Nicholas	1st Lieut., 1st Artillery	
Ridgely, William	1st Lieut., 1st Batt. Reg.	O.M.
Ritter, John	German Reg.	
Roth, Francis Charles	1st Lieut., Pulaski's Legion	O.M.
Rowse, Thomas	1st Lieut., 5th Reg.	O.M.
Roxburgh, Alexander	Major, 4th Reg.	O.M.

Name	Rank	
Rutledge, Joshua	2nd Lieut., 4th Reg.	
Scott, John Day	Capt., Smallwood's Add. Reg.	Killed 26 October 1776
Scybert, Nicholas	2nd Lieut., 7th Batt. Reg.	
Segand, James	Bvt. Major, Pulaski's Legion	
Sellman, Jonathan	Major, 1st Reg. – App. pending	O.M.
Semmes, Ignatius	2nd Lieut., 2nd Batt. Reg.	
Sere, Daniel	Chaplain, Smallwood's Reg.	
Sewell, Charles	2nd Lieut., 4th Batt. Reg.	
Shelmerdine, Stephen	1st Lieut., 4th Reg.	
Shoemaker, Jacob	2nd Lieut., 4th Reg.	
Shugart, Martin	1st Lieut., German Reg.	O.M.
Skerrett, Clement	1st Lieut., 1st Artillery	O.M.
Skinner, James John	1st Lieut., 1st Reg.	
Skinner, Thomas	Lieut., Lee's Dragoons	
Smallwood, William	Major General, Cont. Army	O.M.
Smith, Alexander	Surgeon's Mate, German Reg.	
Smith, Alexander Lawson	Lt. Col., Rawling's Add. Reg.	
Smith, Charles	Capt., 1st Reg.	
Smith, Edward Miles	2nd Lieut., 1st Reg.	O.M.
Smith, James	Capt., 4th Artillery	O.M.
Smith, John	Capt., 3rd Reg.	O.M.
Smith, John	Capt., 6th Reg.	O.M.
Smith, Joseph	Capt., Gist's Add. Reg.	O.M.
Smith, Nathan	1st Lieut., 4th Reg.	
Smith, Nathaniel	Major, 1st Artillery	O.M.
Smith, R. of W.	Capt., Cavalry	
Smith, Samuel	2nd Lieut., 2nd Reg.	Died June 1777

Somervell, James	Capt., 5th Reg. — App pending	O.M.
Spurrier, Edward	Capt., 3rd Reg.	O.M.
Sterett, John	Capt., Independent Co.	
Steward, Stephen, Jr.	1st Lieut., 6th Batt. Reg.	
Stoddard, Benjamin	Capt., Hartley's Add. Reg.	
~~Stone, John Hoskins~~	~~Colonel, 1st Reg.~~ See Mackall	~~O.M.~~
Stricker, John	1st Lieut., 3rd Penna.	O.M. Transferred
Swearingen, Van	2nd Lieut., 7th Batt. Reg.	
Tannehill, Adamson	Capt., Rawling's Add. Reg.	O.M.
Tannehill, Nieman	2nd Lieut., Md. Rifles	Killed at Ft. Washington 10 November 1776
Teas, Alexander	2nd Lieut., 2nd Canadian Reg.	
Teas, William	Cornet, 3rd Dragoons	
Texier, Jean Felix	Surgeon, Pulaski's Legion	O.M.
Thomas, John, Jr.	Lieut., 4th Batt. Flying Camp	
Tilghman, Tench	Lieut. Col., ADC to Gen Washington — App pending	O.M.
Tillard, Edward	Lieut. Col., 4th Reg.	O.M.
Todd, Thomas	2nd Lieut., Cannoneers	
Toole, James	1st Lieut., 7th Batt. Reg.	
Toomy, John	2nd Lieut., Gist's Add. Reg.	
Towson, William	2nd Lieut., 4th Reg.	O.M.
Trueman, Alexander	Capt., 2nd Reg. — App. pending	O.M.
Trueman, John	2nd Lieut., 1st Reg.	O.M.
Van Brunne, John de Lavacher	2nd Reg.	Died August 1782
Ware, Francis	2nd Lieut., 5th Reg.	O.M.
Warfield, Joseph	Ens., 4th Batt. Reg.	
Waring, Bazil	2nd Lieut., 2nd Reg.	O.M.
~~Waters, Richard~~	~~Capt. Lieut., 1st Artillery~~ See John H. Waters	

Name	Rank	
Watkins, Gassaway	Capt., 5th Reg. - App. pending	O.M.
Watts, John Wilburn	Ens., 5th Batt. Reg.	
Watts, William	Capt., 1st Dragoons	
Watts, William	Surgeon's Mate, 2nd Reg.	
Weltner, Ludowick	Lieut. Col., German Reg.	
Whitney, Francis	1st Lieut., Grayson's Add. Reg.	Capt Cont. Navy. Died in the service 1 Oct. 1777
Wilkinson, Young	1st Lieut., 1st Artillery	3rd Lt. " " , Killed 24 June 1776 O.M.
Williams, Colmore	2nd Lieut., Independent Co.	
Williams, Lilburn	Capt., 3rd Reg.	O.M.
Williams, Nathan	Capt.-Lieut., 6th Reg.	Killed 16 August 1780
Williams, Osborne	1st Lieut., 3rd Reg.	O.M.
Wilmot, Robert	1st Lieut., 1st Artillery	O.M.
Wilmot, William	Capt., 4th Reg.	Killed 4 November 1782
Winchester, George	2nd Lieut., 3rd Reg.	O.M.
Winchester, George	1st Lieut., Gist's Add. Reg.	
Wood, Gerard	Surgeon's Mate, 2nd Reg.	O.M.
Woolford, William	Lieut., 1st Reg.	
Woolford, William	1st Lieut., 2nd Reg.	Died 16 October 1781
Wright, Nathan	2nd Lieut., 3rd Reg.	O.M.
Wright, Robert	Capt., 5th Reg.	
Wright, Samuel T.	Capt., 2nd Reg.	O.M.

Ickes, Lambert
Ickes, Richard

ROLL OF
SOCIETY OF THE CINCINNATI
OF MARYLAND

Errata, Additions and Changes—1 March 1963

Page 41 Anderson, Richard-represented in South Carolina.
Armstrong, James F.-represented in New Jersey.

43 Neall should be Beall.

47 Craik, James-Born in Scotland 1730
Died in Fairfax Co., Va., 6 Feb. 1814.
Craik, C. E.-cousin of James Craik Morris.

51 Green, O. C.-died 1838.

57 Jacob, J. H.-born 3 April.

61 Phelon, John-Transferred to Massachusetts.

67 Smith, Joseph-Armand's Legion.

68 Somervell, W. H.-g.g.g. son, not Coll. Rep.

77 Magruder, A. C.-Coll. Rep. of George Jacob.
Merrick, R. G.-g.g.g. nephew, not Coll. Rep.

79 Armstrong, James F.-Omit see p. 41.

82 Giles, Aquila-O. M. New York

83 Jacob, George.

84 McCalister not McCallister.

85 Phelon-Omit see p. 69.

87 Stone, J. H.-Omit see p. 69 64

88 Add Wickes, Lambert, Capt., Cont. Navy.
Died in the Service 1 Oct. 1777.
Wickes, Richard, 3rd Lieut. Cont. Navy.
Killed 29 June 1776.

NECROLOGY

Page 41 Beall, W. M. died at Washington, D.C., 6 May 1961.

49 Dorsey, W. H. died at Washington, D. C., 16 Dec. 1959.

56 Gittings, J. S. died Wilmington, Del., 17 June 1961.

58 Craig, W. P., Jr. died at Baltimore, Md., 24 Dec. 1961.

59 Lowe, R. V., died at Los Angeles, Calif., 11 April 1961.

61 McChord, J. H. died at Louisville, Ky., 20 June 1960.

68 Carter, R. H. died at Charlottesville, Va., 5 Dec. 1962.
Smither, J. W., Jr. died at New Orleans, La., 22 Nov. 1961.

70 Thomas, J. G. died at Garrison, Md., 13 May 1960.

71 Thompson, Dorsey died at Bunnell, Fla., 2 Aug. 1960.
Tilghman, Harrison died at Easton, Md., 11 Oct. 1961.

77 Slay, J. M. died at Richmond, Va., 10 May 1962

ALL ABOVE ENTERED: PER JLG 5/2/63